THE PORTSMOUTH HERALD

VOL. XXVI. NO 149 | PORTSMOUTH, N. H., MONDAY MARCH 18, 1912 | Portsmouth Daily Republican Merged With THE HERALD, July 1, 1909 | PRICE TWO CENTS

PRESIDENT TAFT TO VISIT STATE TOMORROW

Will Speak at Nashua, Manchester and Concord--Will Be Greeted By Great Crowds.

President Taft will reach Boston today and is scheduled for a strenuous day. On Tuesday he will put in the entire day in New Hampshire, and he will address large crowds in Nashua, Manchester and Concord.

The schedule is such that the republicans of this state will have an excellent opportunity to hear the President, at one or the other cities. It was hoped that he could come to this city, but the schedule was such that the three larger cities of the state were all that he could visit in one day.

The republicans of this city who wish to hear the President can leave here on the 8.54 train and get to Manchester at 10.13, and as the President and party does not arrive until 10.50 they will have plenty of time on their hands. The president will address the main crowd at twelve o'clock at the state armory and as this is the largest building in Manchester a big crowd can be accommodater. The President will deliver other addresses while in Manchester, but they will be to clubs, to which the general public will not be admitted. President Taft will leave Manchester for Concord at 2.45, so that anybody from here could see the whole of the celebration and return home on the 4.28 train out of Manchester.

The President will be greeted in Concord by Governor Bass, staff and council and tendered a reception before he makes his principal address which will be at four o'clock in the State house. President Taft will return to Boston on the 4.55 train from Concord.

The newspaper men of the state will be received by President Taft on his special train, and a special car will be put on at Nashua for the newspaper men and they will meet the President en route to Manchester.

AMONG THE FIREMEN

A change was made today in the location of steamers and No. 1, which has been stationed at the west end since the company there was organized will hereafter be stationed at the Central station and No. 3, went into the hands of the Sagamore company.

It is humored that a change will be made in the location of steamers and that No. 1, will be brought to the Central fire station and No. 3 sent to the West end.

A member of the hook and ladder who is inclined to be a bit sporty is out with all kinds of money that he can show them all a thing or two on the bowling alley.

A number of the men who have been out of luck in the bowling contest promise some surprises before the league schedule is terminated if rolling on the quiet in the attics and cellars of their houses count for anything.

Many of the men of the department are against the selling of the combination wagon No. 5, and think it would be a wise move to retain the chemical in the department after the auto truck arrives.

The fife and drum band recently organized among the veteran association are shortly to conduct a dance to raise funds for uniforms.

Fred Jones driver at the Central station is away from duty for a week.

have been added to the hook and have beenadded to the hook and ladder truck.

FUNERAL PARTY PASSES THROUGH

Special passenger train with the remains of ex-Governor Hill of Maine passed through here for Augusta at 10:20 this afternoon. The train consisted of two private cars containing the funeral party and body and was in charge of Conductor Lyons. The railroad officials had instructed the employes to give the train all possible attention and to see that no delays were occasioned on the Portland division.

District Passenger Agent C. F. Gourley was with the train.

CAPTURED IN BOSTON

Postoffice Inspector Stone received a telegram this morning from Boston stating that the party suspected of breaking and robbing the postal station Wetherell's drug store at Exeter, had been arrested in Boston this morning.

ON A TRIP OF INSPECTION.

Supt. S. H. Harding of the First Life Saving district left this morning on an inspection trip of the life saving stations of eastern Maine, going as far as Eastport. He expects to be absent a week.

Miss Gladys Young of York Beach was a visitor here today.

NEW YORK WORLD SAYS MR. ROOSEVELT IS BEATEN

His Campaign for a Third Term Has Collapsed

The New York World in a double leaded editorial says:

Mr. Roosevelt is beaten.

He cannot be nominated for President.

If he were nominated he could not be elected.

His campaign for a third term has collapsed.

American politics has witnessed nothing more extraordinary than Mr. Roosevelt's loss of strength since the announcement of his candidacy.

Up to that time he was a formidable figure, occupying a position of impregnable strength. He was professedly fighting for a principle. His opposition to Mr. Taft was ostensibly the opposition of thousands of other Republicans who believed the Taft Administration had not been sufficiently progressive. No matter how vigorously he assailed his successor, there could be no proof that he was acting a selfish motive.

Had Mr. Roosevelt been able to maintain this attitude it is by no means certain that he would not have been nominated. Mr. Taft was growing steadily weaker He himself had admitted the possibility of his defeat at the polls in November. Republican leaders were more and more disturbed by the situation. Popular support was steadily turning from the President and it had become more and more apparent that his renomination would mean simply an invitation to party disaster. The feeling was rapidly growing that Mr. Roosevelt would be the man to nominate. If he had remained quiet, this feeling would have continued to increase until even a convention solidly instructed for Mr. Taft might have been stampeded to Roosevelt.

The turn came when Mr. Roosevelt announced his candidacy. He was no longer disinterested. The mask had been removed. The so-called Progressive movement was revealed as a political conspiracy against Mr. Taft for the benefit of Mr. Roosevelt. Tens of thousands of Republicans who might have joined enthusiastically in drafting Mr. Roosevelt bitterly resented his attempt to exploit his personal ambition and thrust himself upon the party. Suddenly called upon to choose between Taft and Roosevelt, a great majority of Republicans have followed the tradition of their party by throwing support to the President and the Administration in power

Mr. Roosevelt may have a large following in the Chicago Convention. Populistic States like Oklahoma will send delegations that are instructed for him, but the Roosevelt men will be in minority. They cannot name him for President. The best Mr. Roosevelt can hope to do now is to force the nomination of a compromise candidate. There is still a chance for him to defeat Mr. Taft. There is no chance for him to nominate himself.

PRESIDENT TAFT THE GUEST OF BOSTON

Reviews Parade, Delivers Address and Attends Numerous Banquets

Boston, March 17—Cloudless skies and a record breaking crowd greeted President William H. Taft on his visit here today.

Besides reviewing the parade to celebrate the 136th anniversary of the evacuation of Boston by General Howe and his British troops, a lengthy program has been arranged for the president.

Upon his arrival at the South Station about 7 o'clock this morning he was met by Mayor Fitzgerald and Samuel J. Elder of the City club. After partaking of a continental breakfast he received the club members. He was the guest of the city at a breakfast at 9:30 o'clock.

At noon he was the guest of the Massachusetts Peace Society and at 10 o'clock he addressed the members of the Massachusetts Legislature at the State House.

He was later tendered a luncheon by the Pilgrim Publicity Association and from 2 until 3 o'clock President Taft reviewed the Evacuation Day parade in South Boston. The Taft League will give the president a reception at 4:30.

In the evening he will attend the Charitable Irish Association's dinner and will also make a brief visit at the banquet of the Boston Bank Officers' Association, the Boston Paper Manufacturers' Association, and the Yale club.

The president will pass the night at the Somerset Hotel, leaving early Tuesday for New Hampshire where he will make at least four addresses and return here Tuesday night. He will leave Boston Wednesday morning.

PEOPLE'S OPINIONS

Editor Herald:—

Of late the local papers have been printing numerous communications on the navy yard over the signature of Root-Weed, B. A. C., and others. I should like to ask why all this alarm about the naval station? Does any or all of these writers imagine that there is any great danger in the way of abolishment whether Mr. Taft, Mr. Roosevelt, Mr. Clark or Mr. Wilson is nominated and elected president. If it should come to a dangerous point have we not able men in Senator Gallinger and Congressman Sulloway to fight for our interests at Washington. In some of these communications the writers appear to doubt the veracity of Mr. Taft, Mr. Gallinger and Mr. Sulloway and make no allowance in the way of credit for either of these gentlemen on the matter in question. What we want in Portsmouth is the combined efforts of republicans, democrats, business men, mechanics and Board of Trade working night and day for the navy yard regardless of who will be the nominee and next president or who is running the Taft or Roosevelt clubs in this city. I would suggest that the people who are inclined to give so much of their time to local arguments through the press do some letter writing to any friend which they may have in Washington requesting their aid in the interests of the Portsmouth navy yard. A good stiff, free fo all fight on this subject and they cannot beat us.

FORMER NAVY YARD EMPLOYE

Editor Herald:—

Permit me the use of small space in your columns to ask, how long the Yacht club has been a rendezous for fishermen?

Inquiry at the club avail nothing. Perhaps some of the Fishermen may be able to answer this.

CHARTER MEMBER

FIND NO WORK

Lawrence, Mass., March 18—Many of the striking mill operatives on heir return to work this morning were told that there was no work for them. This occasioned considerable excitement among the different foreign element. The management said that it was due to the fact that work in some of the departments would have to be caught up before new hands could be set at work.

WEATHER FORECAST.

Washington, March 17.—Forecast for northern New England—Increasing cloudiness with local rains Monday or Monday night; Tuesday fair; brisk south winds.

Local forecast for Portsmouth and vicinity—Monday fair and warmer; Tuesday fair; brisk southerly winds.

Miniature Almanac.

Sun rises	5:51
Sun sets	6:54
Length of day	12:02
Day's increase	2:59
High tide	11 a. m. 11:15 p. m.
Light auto lamps	6:24

Advertise in the Herald.

THIRTY STRIKE BREAKERS KILLED AT SAN ANTONIO

Boiler of Locomotive Explodes With Disastrous Effect

Special to The Herald.

San Antonio, Tex., March 18.—Thirty strike breakers were killed in the yard of the Southern Pacific railroad this morning by the explosion of a locomotive. In addition to the terrible loss of life, many buildings were destroyed as well as much destruction of property. It is believed that dynamite was used in connection with the explosion.

REFUSE TO MOVE TRAINS

Barre, Mass., March 18.—There was more shooting by the strikers at the plant of the Barre Wool Combing Company this morning. Owing to the indiscriminate exchange of shots the first few days the work of taking the cars out of the company's yard this morning was abandoned.

PUBLIC WHIST PARTY.

Portsmouth Lodge, No. 441, Loyal Order of Moose will hold a public whist party at K. G. E. hall, this Monday evening, March 18th, at 8 o'clock.

F. T. Hartson, Secy.

NOTICE.

Mrs. Chase postpones her Eliot dancing class this week on account of the death of the late Governor Hill. HCit

WANTED—Old views, colleges, ships whaling, battle and historical scenes. Autograph letters, documents and portraits prominent people. Early laws New England. Old books and pamphlets. G. A. Jackson, 8 Pemberton Sq., Boston. hcm18tm

Telephone 168 Connects All Departments

Geo. B. French Co.

Mail Orders Filled

Spring Opening of Our Upholstery and Drapery Department

We are showing a large assortment of Casement Cloths and Figured Scrims from 12 1-2c to 33c per yard.

New Tapestry Furniture Coverings $1.35 to $2.50 per yard.

A large and attractive line of Scrims, Net and Muslin Curtains.

Be sure to see our latest Silk for Over Draperies, something new, at 25c per yard.

Spring Showing of Dainty Muslin Underwear

Our Line is Now Complete, Handsome Combinations, Princess Slips, Gowns, Chemise, Drawers and Corset Covers

In Our Annex

Special Sale for Monday, March 18th.

Remnants of Wall Paper at 1-2 Price
Paper and Envelopes, 10c quires reduced to 5c
Box Paper, odd lot at just 1-2 Price
10c Unframed Scenery Pictures reduced to 7c
25c Colonial Houses reduced to 15c
Crepe Paper (all colors) 10c reduced to 6c Roll
Writing Tablets, 10c reduced to 6c
Writing Tablets, 6c reduced to 3c
Postal Cards, Views of Portsmouth, York, Me., and New Castle, 1c Each

AT THE STAPLES STORE

THE "MARSHALL" WAIST

A STRICTLY TAILORED WAIST AT A MODERATE PRICE.

We have 6 different styles in the Dollar quality, 4 fold Linen Cuffs, the best Waist made for the money..... $1.00

All Pure Linen "Marshall" Waists. We only ask you to look at this Waist and you are sure to buy..... $2.25

Watch This Space Tomorrow For Special Adv. on Children's and Misses' Muslin Underwear.

SALE BEGINS WEDNESDAY MORNING.

LEWIS E. STAPLES, - - 7 MARKET ST.

D. H. McIntosh Only Complete House Furnisher in the City Fleet & Congress Sts.

Our extraordinary sewing machine business has been built up through the policy of making every purchaser a delighted and satisfied customer, and you can save money by trading with us, for we represent the factory direct, and save the middle men's profit

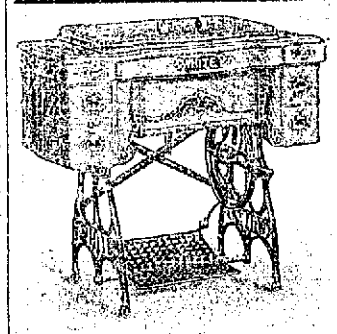

SOLD ON APPROVAL

		List Price	Our Price
Number 38	Kantawk	$20	$15 50
78	Service	25	20
115	Davis	30	25
312	Bunker Hill	35	30
22	New Royal	45	35
35	White Vibrator	65	45
60	White Rotary	70	45
27	White Rotary	75	50

Sold on easy terms if desired. If you want a machine drop us a line and we will call. Old machines taken as part payment

EXETER LETTER

Many Interesting Items from the Academy Town.

Officer Beverly S. McCaughey Saturday morning arrested George Mahar of Exeter on a charge of breaking and entering the West End drug store of Dr. Albert S. Wetherell, with the intent to commit larceny, on the night of March 13. He was arraigned before Judge H. A. Shute in police court at 10:30 o'clock and pleaded not guilty to the charge. Edwin C. Eastman, for the state, asked the court that a week's postponement for the trial be granted, as the state was not ready to proceed.

This was agreed to by Judge Thomas Leavitt, counsel for the defense, and Judge Shute placed the respondent under $500 bonds for his appearance in court Saturday. As the bondsmen were procured he was allowed to go until March 23 at 10 o'clock. Mahar had been away since the break and came back to town Friday evening.

The campaign of 1912 will practically open here this week when, Monday even the Young Men's Taft club will be organized at the probate court room. Thursday the regular quarterly meeting of the Rockingham County Republican club will be held at the probate court room also. It appears like a busy year for the politicians, all factions and parties having thus far laid many plans.

At the meeting of the Exeter Board of Trade held Friday evening Selectman Clarence Getchell gave an interesting talk on "The Tax Situation."

At the meeting of Swamscot lodge, K. of P., which is to be held this evening, the question of making arrangements to attend the district meeting at Dover under the auspices of Olive branch lodge, Wednesday, will be discussed. If there are enough from the lodge and other lodges in this section intending to go, a special train will be run.

The regular meeting of Gilman grange will be held this evening, when the fourth degree will be worked. paper on "The New England Farmer" will be read by Omer S. Rowe.

The heavy rainfall of Friday and Friday evening made the streams in this section reach far beyond the high water mark. On the Kensington road, the highway near what is known as Great bridge was inundated by a foot of water. The bridges were in danger.

The Phillips Exeter academy combined musical clubs went to Andover, where Saturday evening they gave a joint concert with the Phillips Andover musical clubs at the town hall in that town. Last year the concert was given here.

The cast of the Harvard chapter of Delta Upsilon, which presented "Ralph Roister Doister" at the opera house Friday evening, was banqueted and entertained by the Harvard club at the academy.

GREENLAND

Newsy Notes From Our Neighboring Town.

A large and appreciative audience enjoyed the special music of the united choirs as well as the interesting sermon by the pastor at the Methodist church Sunday evening.

Station Agent Fred Ela and wife were recent visitors to their former home in Lowell.

Mr. Furber Loud and family are soon to take up their residence in the new home, recently purchased of the heirs of the late Charles Foss.

B. S. Weeks who was in Boston Saturday and returned with an auto, reports the streets in that vicinity, and far east as Newburyport, as dry as in summer.

A few from here attended the union services and concert in Portsmouth last evening.

YORK COUNTY

A reunion of students and friends of the West Lebanon academy was held recently at the church parlors, 43 Brownfield street, Boston. The reunion took the form of a "basket picnic." With the generous contributions of sandwiches, cake, fruit, homemade candies and a good supply of lemonade and tea, those present almost imagined themselves on the shores of "the pond" at "New Bridge." Many natives or Elliong residents of Lebanon were present.

Thirty friends of R. B. Rideout, a South Berwick grocer, recently gave him a pleasant birthday surprise party. The occasion was also the birthday of David N. Cheney, who was one of the party. Mr. Rideout and Mr. Cheney were both presented with appropriate gifts.

Scenes in Murphy-Attell Fight, Where Latter Tried to Regain Lost Prestige

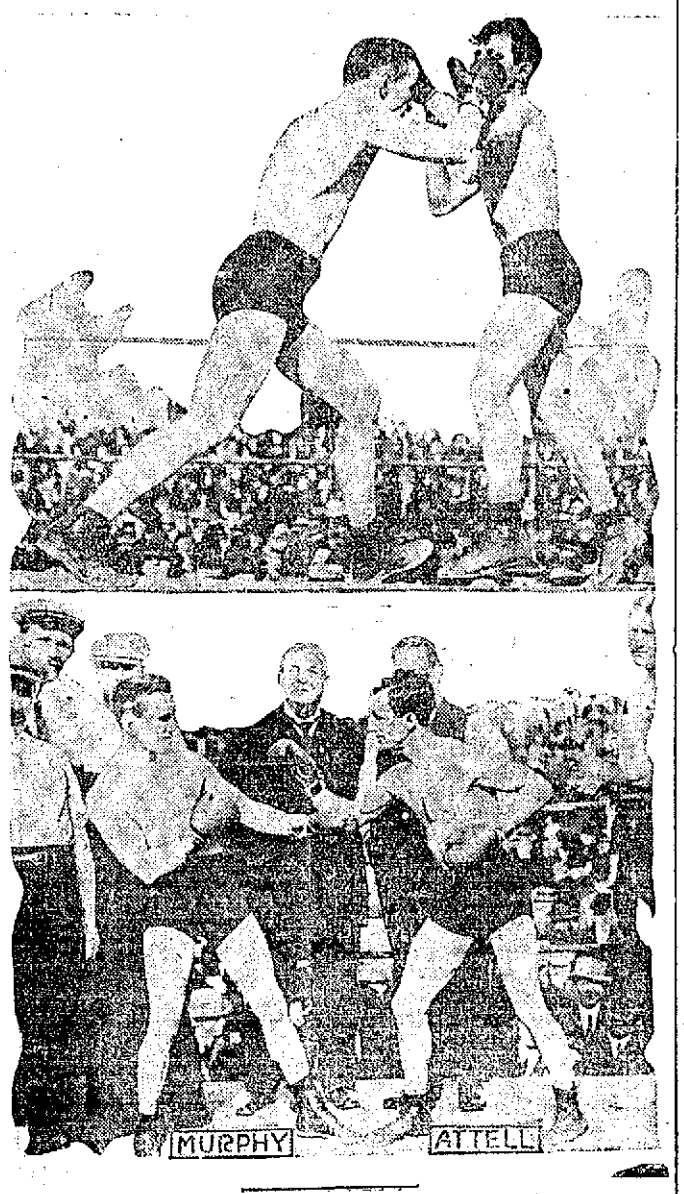

San Francisco, March 18—Although he received two sound whippings inside of the short space of three weeks Abe Attell, the former feather weight champion, says he will shortly begin a tour of the country; meeting all comers and, if successful, then ask for a return match with his conqueror, Jeanny Kilbane, to whom he lost his title, and Tommy Murphy, the New Yorker who beat him here recently. Although he put up a great fight against Murphy and gave away ten pounds in weight to the latter, it cinches the story that Abe has gone back. In his few fights with Murphy in New York the former featherweight champion generally had the shade. Fighting is like everything else—there's always an end sooner or later. Despite the defeat Attell will beat many of our alleged champions around this side of the earth. With Attell, Nelson and Jeffries losing their crowns one right after the other looks as if a champion's life isn't such a happy existence after all. Upper picture shows Attell, on right, covering up in fight with Murphy; lower one, Murphy and Attell before the mill.

NEW CASTLE

The weather conditions for these latitudes and this season of the year were well nigh ideal in the island town, Sunday. With the breath of springtime in the atmosphere and the robins fluent melody is heard on every hand, we have tangible reasons to believe that spring has at last come out of its hallucination. The winteriest of winter should be followed by the springiest spring and the summeriest summer.

Miss Josephine Rogers is passing a two weeks recess with her parents at Woburn, Mass.

Mr. and Mrs. Willis G. Meloon of Dover passed Sunday with the former's parents.

Mr. George Manson of Lynn, passed Sunday with relatives.

The entertainment and sale by the King's Daughters on April 2nd is being most pleasantly anticipated.

At the regular meeting of K. of P. Friday evening the rank of Knight was conferred upon John P. White, which was followed by a very tasty supper.

Every mother's daughter of the Wabach Temple of Pythian Sisters will be in evidence for the inspection by the grand officers of the state this evening. The official preliminaries to be followed by a banquet.

NAME NOT AUTHORIZED.

The use of my name as an officer of the Roosevelt Club of Portsmouth, was unauthorized and entirely without my consent or knowledge. I have no connection with any Roosevelt Club and wish it so understood.

HARRY S. YEATON,
New Castle.

William D. Grigg of Sheridan, Wyoming and Morley J. Grigg of Great Falls, Montana, who were called here by the death of their mother left for their homes on Saturday. They will make brief stops at Derry and Buffalo.

TAFT LEAGUE SEEK MORE INFORMATION

Will Await Answer of the Roosevelt Followers

The correspondence between the State Taft and Roosevelt Leagues with a view to arriving at some mutual conclusion as to the best method for holding a Presidential preference primary in the absence of any law designating a method has been continued by a letter from Gen Henry M. Baker, chairman of the executive committee of the Taft League, to Clarence E. Clough, chairman of the Roosevelt League. The letter, dated yesterday, was given to the press this afternoon and is as follows:

C. E. Clough, Esq.,
Chairman, Roosevelt Republican League, Concord, N. H.

Dear Sir:

We are in receipt of your letter of the 13th inst. addressed to us by the Roosevelt Republican League, in which you say:

"We suggest a separate straight out preferential ballot, to be printed and distributed by the Republican State Committee to the secretary of the Republican Club in every town and ward in the state, to be voted on at the same time that the vote is taken on the delegates, and deposited in a separate box, counted and returned by the party officers in charge, with the result of the count, to the secretary of the State Committee."

Before making any more definite reply to your letter, we wish to ascertain your views in regard to the practical working of the proposition you have suggested. If the delegates should be elected in favor of one presidential candidate and the preferential ballot should show a majority for another which should control, the delegates elected in the usual manner, or should those delegates be controlled by the preferential ballot.

Again, If the preferential ballot throughout the state should show a vote in favor of one candidate and the delegates elected at the State Convention should be favorable to another, what would be the duty of those delegates? Would it be to carry out the purposes of the convention which elected them as delegates to the National Convention and the pledges indicated by the ballots cast for them, or to follow the preferential ballot which you suggest?

Upon a direct reply to these questions, this League will further consider your letter.

Very respectfully,
Henry M. Baker.
Chairman Executive Committee

NOTICE.

The New England Telephone & Telegraph Company desires to call the attention of its subscribers to the importance of using the latest telephone directory "Winter Issue 1912", which has just been distributed. There has been an extensive change of numbers since the previous issue, and much confusion is resulting from the failure of subscribers to use the new ones. A few changes have been made since printing the new book, but these changes are provided for in our office. Calls by number from the new directory will reach the telephone desired.

All lists of subscribers frequently called should be corrected from the new book. Any subscriber reporting to the manager or chief operator that the new book has not been received, will be promptly supplied.

HC2t

FUNERAL NOTICE.

Funeral services of Mrs. Annie D. Hodgdon will be held on Tuesday p. m., at 3 o'clock, from the Congregational church in Rye. Friends invited. C&H

PILES CURED IN 6 TO 14 DAYS
Your druggist will refund money if PAZO OINTMENT fails to cure any case of itching, Blind, Bleeding or Protruding Piles in 6 to 14 days. 50c.

DECORATIONS
For Weddings, and Flowers Furnished for all Occasions.
Funeral Designs a Specialty.
R. CAPSTICK,
ROGERS STREET.

FRANK JONES PORTSMOUTH ALES
have earned and maintained their popularity, for their exceptional quality, to such an extent that you can find our shield sign to point the way to good ale almost everywhere; a perpetual advertisement of our fair city of Portsmouth
FRANK JONES BREWING CO.
FRANK JONES PORTSMOUTH ALES

Tailoring Tailoring
Quality is Economy
Some Want the Best
Some Want the Cheapest
We Satisfy Both Classes
We Make Clothes Especially for the People of These Two Classes.
The same clothes for both parties—for the best clothes are the cheapest. Not cheapest at the time, of course, but far and away the cheapest in the end.
Chas. J. Wood, Tailor.

COMMONWEALTH KEROSENE
DOUBLE REFINED AND EXCELLENT FOR INCUBATORS.
A. P. WENDELL & CO.,
"On the Square," Portsmouth, N. H.

ELDREDGE'S BEERS AND ALES
Have been for many years, and are today, the standard of excellence in the Art of Brewing.
Insist on
ELDREDGE'S
There are no others
"JUST AS GOOD"

Blinds, Doors and Sashes
Made of New England Pine and by experienced hands.
Arthur M. Clark
35 & 37 Daniel St.

BLESSINGS NEVER COME SINGLY
LET THE GOLD DUST TWINS DO YOUR WORK

Gold Dust is a blessing to tired housewives. It relieves them of all of the hard part of housework, produces spick and span homes, and gives them more leisure for personal enjoyment.

If you are trying to keep house without Gold Dust, you are not taking advantage of modern methods. Get some system into your work, but let Gold Dust do all the hard part of the task. All you need to do is to direct it.

There are millions of women in America today who wouldn't give up the use of Gold Dust for anything. Are these women all wrong? If you want to get right, buy a package of Gold Dust today and join the million of happy housewives who

"Let the Gold Dust Twins do their work"

Use Gold Dust for washing clothes and dishes, scrubbing floors, cleaning woodwork, oilcloth, silverware and tinware, polishing brasswork, cleaning bathroom pipes, refrigerators, etc., softening hard water and making the finest soft soap.

Gold Dust is sold in 5c size and Large packages
The large package means greater economy.

Made by THE N. K. FAIRBANK COMPANY, Chicago
Makers of Fairy Soap (the oval cake)

"SCOOP," the Cub Reporter — For all Scoop Cares Now, Lottie is Still in the Old Red Mill — By Frank W. Hopkins

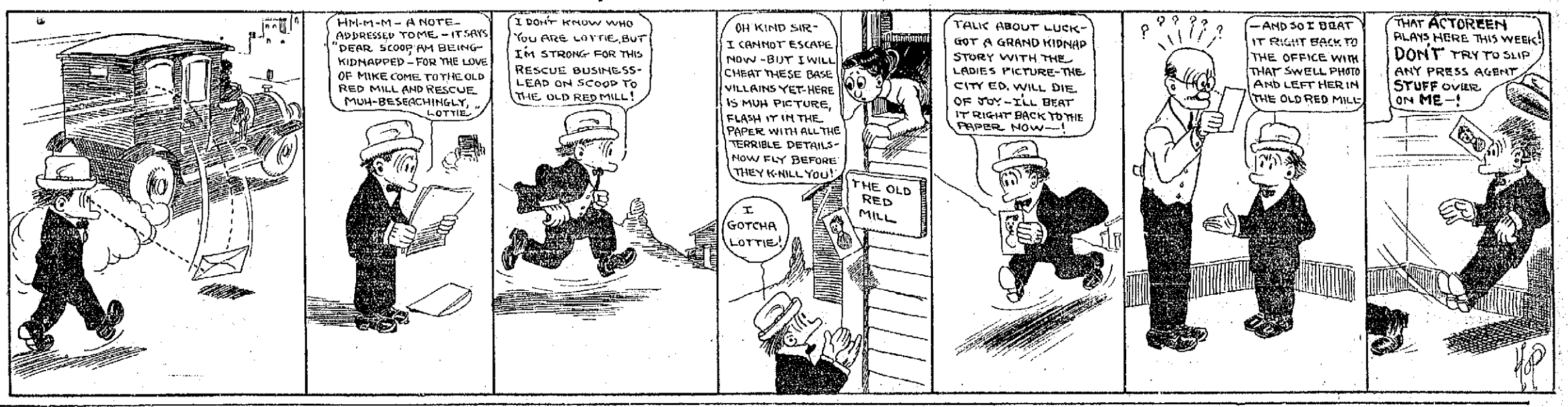

ALLENS' INTRENCHED ON TOP OF MOUNTAIN

Virginian Outlaws Surrounded -- A Battle Expected Soon.

Fries, Va., March 17.—The Allens have been located intrenched near the neighborhood on the top of the Blue Ridge Mountains on the border line between North Carolina and Virginia. The home of Floyd Allen, at the foot of the mountains, about 15 miles from Hillsville, where the assassinations of Wednesday took place, is to be their source of supply. It is estimated that the party is composed of about two dozen men.

The desperadoes are armed with rifles and automatic pistols. Sidney Allen, 50 years old, brother of Floyd Allen, is at the head of the gang. He has as lieutenants Claude Allen, 21, son of Floyd Allen; Fred Allen, 19, son of Jack Allen, and Sidney Edwards, 22, son of Mrs. Alverta Edwards, a sister of the older Allens.

Hillsville has practically been cut off from direct communication. A long-distance telephone message from there declares that the reports from the mountains yesterday of arrest of Sidney Allen and the killing of his wife proved erroneous.

All sorts of wild rumors were current in Hillsville last night. Atty. Gen. Williams received a report of the capture of Sidney Allen, sorely wounded, and transmitted it to Gov. Mann at Richmond.

A score of private detectives swept into the country yesterday and rumors of captures and killings soon filtered back into town. They came by word of mouth, and through the mysterious "wireless" methods of the mountains, organized principally to tell of the advent of a revenue officer into a "moonshine" district.

It is now definitely known that the number of outlaws engaged in the courtroom shooting was 10.

Gov. Mann has sent word that the Allens must be captured at any cost and that the stain upon the Commonwealth must be wiped out.

Three classes of people are helping the Allens. They are the kinsmen and friends of Floyd and Sidney Allen; second, lawless whiskey makers and sellers from the Fancy Gap section; third, mountaineers who are forced into service through fear of the Allens. In all there are at least 300 persons. There will be people to furnish supplies, act as spies and marksmen to pick off suspicious people.

The officers under Baldwin and Felts, leaders of the detective forces, expect a desperate battle. The fight may not come for a week or 10 days, or even two weeks. Baldwin and Felts are scouring the country today for courageous men.

Old Allen supporters, who left the Fancy Gap region years ago, are hurrying back to help their friends. One police officer, the cousin of Floyd Allen, has resigned from his position in a little village near here and gone into the mountains. It is not known whether he will join the Allens or the officers, but it is believed that he will stand with his kinsmen.

The better element of the Virginia, Tennessee and North Carolina people in this section of the country, which composes about 95 per cent of the white population, is with the officers, and the men of this class as a rule are offering their services to their State. The Allens, it is expected, will be taken by men of their own neighborhood.

Detective Felts, who is leading the search for them, was born near Fancy Gap. He knows the mountaineer and how to capture or kill him. He plans to either pick the Allens off one at a time, or round them up like a band of wolves.

Judge Staples, who was sent to Hillsville to open court yesterday, impanelled a Grand Jury today. It will find bills, it is expected, against Floyd Allen, Claude Allen, Sidney Allen, Claude Edwards and others. Judge Staples will sit until the Allens are arrested and brought to trial.

SCRATCHING IS DANGEROUS

People afflicted with eczema and other skin troubles try to get relief by scratching, which not only aggravates the trouble, but also increases the risk of infection. Apply a little Cadum, and the itching will stop. Cadum is soothing and healing to an inflamed, irritated or diseased skin. It is antiseptic, and when applied to a scratch, sore or wound, prevents infection from disease germs. It acts quickly upon eczema, pimples, sores, ulcers, rash, rough skin, scalp sores, chafings, itching piles, etc. Of druggists, 10c. & 25c. per box.

OBSEQUIES.

Joseph W. Libbey.

The funeral of Joseph W. Libbey was held at 1.30 on Sunday afternoon from his late home on Hill street, Rev. L. L. Gaither officiating. Interment was in the family lot in Eliot, under the direction of H. W. Nickerson.

Baby won't suffer five minutes with Eclectic Oil at once. It acts like croup if you apply Dr. Thomas' magic.

Latest Picture of President William Howard Taft, Who Is a Candidate For Renomination on His Record.

Copyright by Harris & Ewing.

The candidacy of President Taft for renomination is made the more interesting because of the fact that his principal opponent is former President Roosevelt, who aided materially in his election to that office in 1908. The president's campaign is in the hands of experienced men, who have every confidence of success at the Republican nominating convention at Chicago in June. A large number of delegates favorable to the president's nomination have already been elected in various parts of the country.

AN OPEN LETTER TO ALL EMPLOYERS OF LABOR.

Men and women demand more of life than did their forebears. They require increase in quantity and improvement in quality, and unto their children they strive to yield even better things. Thus the evolution of the human species.

Discontent obtains among the workers. Strikes prevail in distant lands, as well as in various sections of the United States. This industrial unrest seems to be contagious. General Sherman's characterization of war is truthful, and a strike is worse than war. The strikers have no base of supplies, and when their source of revenue is relinquished, individual credit is denied commerce is paralyzed and all share in the common calamity. This turbulence unallayed, no inherited powers of prophecy are needed to foretell imminent disaster.

Persistent appeals for financial assistance are being issued from all quarters and organized labor has given to the limit of its meagre means. Is it unreasonable to suggest that the stockholders surrender a portion of their dividends to relieve the burdens of the toilers. This has been done in many instances, it being estimated that in New England alone, 200,000 operatives have received a wage increase.

The Central Labor Union of Portsmouth, created not to provoke the manufacturers, but to protect the artisans not to coerce the employer, but to conserve the best interests of the craftsman, with a view to the welfare of the entire community, directs attention to the following facts:

There is an economy which squanders that greater returns may be achieved.

The well-paid workman produces more in a given time of a higher grade than a discontented hireling.

A good earner is a good spender, and the greater the amount of currency in circulation, the greater the prosperity of the butcher, the baker and the candle-stick maker.

A business which cannot pay decent wages should be abandoned, and a person who cannot earn a respectable salary might justifiably become a public charge at once as well as later.

For the sake of industrial peace, in behalf of all the citizens of this city, as well as organized and unorganized trades people, the Central Labor Union respectfully asks that the employers in general consider the feasibility of an advance in the wages of their employees, to the end that every one may participate in the business success that such an increase would bring.

Signed,

CENTRAL LABOR UNION.

DISTRICT CONVENTION.

Pythian Lodge of This Section Go to Dover Next Wednesday.

The annual district convention for the Knights of Pythias lodges of this section will be held at Dover on Wednesday evening next under the direction of District Deputy Hulbert K. Reynolds. The rank of Page will be worked by Union Lodge of North Hampton and the rank of Knight by Olive Branch Lodge of Dover. It is expected there will be a large attentance from North Hampton, Newcastle and this city as a special train will be run leaving North Hampton at 6:30 o'clock and this city at 7 o'clock

SPECIAL ST. PATRICK'S DAY PROGRAM.

An exceptionally fine program has been arranged for the entertainment of the patrons of Music hall on St. Patrick's Day. A special feature photoplay which will be shown Monday is the complete story of "Colleen Bawn" in three reels.

Other pictures will be "The Belle of New Orleans" an interesting Kalem picture and two Cimes pictures, "Out of Time" and Zoological Garden in Rome."

For vaudeville there will be George Herman and Lillian Shirley in the sketch "The Mysterious Masquerader" and Elliott and West, eccentric dancers and singers. You should not fail to see this exceptionally fine bill.

TO SPEAK AT CLOSING BANQUET.

The final inter-club meet of the Warwick and Elks will be held at the Elks' Home on Wednesday, and the final match will be bowled and the cribbage and pitch matches concluded. Play in all matches will begin at 7.30, and close at 9.30.

At ten o'clock a banquet will be served at the Hotel Rockingham, and at that time Mayor Badger will present the loving cup to the winning club.

The speakers after the banquet will be Dr. J. H. Neal for the Elks, and Dr. E. O. Crossman and John W. Kelley, Esq., for the Warwicks.

Of Equal Value to All

The Safe Deposit Vaults of this bank are not provided for any one class of people. The capitalist, the merchant, the small tradesman and the private individual all have need of the safety afforded by our excellent equipment. A private safe in our fire and burglar proof vault may be rented for the nominal sum of $1.50 per annum and upwards.

U. S. DEPOSITORY.

FIRST NATIONAL BANK
PORTSMOUTH, N. H.

YOU NEVER SAW LUMBER that saws up better than the kind we handle. Because our stuff is all straight grained and thoroughly seasoned. It is the most economical you can buy. It cuts up to better advantage. It insures a quick job and when it is put up it is there to stay.

McKenney - Littlefield Lumber Co.,
Successors to Thomas E. Call & Sons,
172 MARKET ST.

Headquarters For New Hampshire People.

Hotel Bellevue
BOSTON.
Strictly FIRE PROOF
Convenient to Theatres and Shopping District
HARVEY & WOOD, Props.

THE NEW FUEL
20th Century Chestnut Briquettes
A substitute for Chestnut Coal which cannot clinker and costs less. *The best fuel ever for open grates.* Ask about them. Then try them.
THE CONSOLIDATION COAL CO
Phones 23, 38 or 39 Chas. W. Gray, Supt.

Winter Term
Now Open---Day and Evening Sessions
Portsmouth Branch of the Celebrated Plymouth Business School
Times Building, Opp. Post Office. Tel. Con.

A Want Ad Pays Well

The Portsmouth Herald

Established Sept. 23, 1884.

Published every evening, Sundays and holidays excepted, by the Herald Publishing Company.

Terms: $4.00 a year when paid in advance; 50 cents a month; 2 cents per copy, delivered in any part of the city, or sent by mail.

Communications should be addressed to F. W. Hartford, Editor.

TELEPHONES

Editorial 37 Business 37

Advertising rates reasonable and made known upon application.

Entered at the Portsmouth, N. H., postoffice as second-class mail matter

For PORTSMOUTH and PORTSMOUTH'S INTERESTS

MONDAY, MARCH 18, 1912.

The Cleveland Leader is authority for the statement that peace treaties now look like Doc. Cook's north pole story after Peary got through with it.

The St. Louis Republic says: If we are to have the murder of husband by a wife every day or two there is no use of talking about making divorce more difficult. Let us make it easier.

The New York World makes the statement that Roosevelt is beaten and cannot be nominated for president. It also adds that if he were nominated he could not be elected and that his campaign for a thirn term has collapsed. This news cannot afford much consolation to the little coterie disappointed office seekers in this city, who have cast their lot with T. R.

The Manchester Mirrior says: The great reason why there are so many wayward children is that there are so many neglectful and thoughtless parents The indictment of the girl or the boy who spends the evenings on the street or in questionable places of unhappy company reaches back to their father and mother. When older people complain of the habits and life of the younger people it can be understood that they are unconsciously in the business of self-condemnation.

The death of ex-Governor John F. Hill of Maine removes a man that will be greatly missed by people in all walks of life. In no place will his loss be more keenly felt than in his native town of Eliot where he had endeavored himself to both old and young. Most men of prominence and affluence, after they gain success in new fields, are apt to forget their birthplace, especially if it be somewhat obscure, but it was not so with Mr. Hill. Although one of the busiest men in the state of Maine, he kept in close touch with the affairs of his native town and was always ready to lend a helping hand to any worthy project. The gift of a fine building to the John F. Hill grange and the numerous bronze tablets marking the historic sites of the town will be a lasting memorial to Eliot's foremost son.

The Boston Transcript says: If we were to read in the foreign despatches of the descent of a party of Sicilian bandits on a court and of their assassination of judge and prosecutor while rescuing the prisoner, we should all think that our lot is cast in a more law-abiding land. Yet the outlaw raid on Hillsville, Va., reads, with a change of names and individuals and localities, like an extract from the records of Sicily or the old kingdom of Naples in the days when there were picturesque bandits in the mountains and murderous secret societies in the cities and towns. In the end better laws, better schools, better government reduced the Italian bandits to the character of miserable outlaws, no long chivalrous heroes who aroused the sympathy of the peasants. In our mountain regions of the South, in Virginia and in Tennessee and Kentuck there lurk as "moonshiners" as simply ruffin loafers men capable of repeating the raid that has brought the little town of Hillsville into tragic notriety. These outlaws must be dealth with, and the first step inextirpating them must be to stimulate the courage of those called upon to enforce existing laws. The laws of the South are in the main good, but the indifference to human life and the tacit license communities afford to the crudest form of "duelling" create a sentiment that paralyzes the good intent of the statutes.

BIRD'S EYE VIEWS.

Mr. Roosevelt objects to reference to a campaign as "a game." Yet the phrase "a square deal" became current with his distinguished indorsement. The colonel ought not to expect to be a monopolist of metaphor.

Income tax collectors would have hard work in keeping up with the fluctuating revenues of some of the get-rich-quick promoters.

W. J. Bryan's friends should caution him not to go as far as to say that under no circumstances would he accept a nomination.

The girl who puts in her spare time from choice reading Shakespeare is generally bright.

When a young man inherits a fortune, the neighbors all say: "Now see how long it will take him to go through it." And generally it isn't long.

Of course you know already that the proper thing to say when somebody remarks that J. Pierpont Morgan's income is about $18,000 a day is: "I'd like to have his income for about two weeks."

It is of no use to write to a man asking him to do you a favor and then spell his name wrong in the address.

As all treaties are largely for the promotion and preservation of peace, there should be no great discouragement because of failure to accomplish the entire purpose in a single document.

Burbank has developed a stoneless plum. It is unfortunate that the boneless codfish cake is a little out of his line

It has looked for some time as if Dr. Wiley, as a good business man, ought to find a way to turn all this advertising to commercial account.

The college of journalism is to be an institution. Possibly Mr. Woodrow Wilson would draw on the campaign fund for a few weeks' tuition for Editor Harvey, with a view to reconciliation.

The rumor will persist that La Follette was allowed to help round up the political game while T. R. was making ready for his expedition.

Mr Vardaman of Mississippi is one of the statesmen who aspire to be in the middle of the game and on the coaching line at the same time.

LITERARY NOTES.

The April St. Nicholas.

The April St. Nicholas has two fine stories of adventure—very different, but with a brave lad the hero of each. One is Ford Walsh's "The Return of Okakok," the story of an exiled Eskimo lad's hard journey home. The other is Frank B. Elser's "Wireless Peter," in which a plucky lad, fascinated by the magic of wireless telegraphy, wins out in spite of many discouragements.

One of the jolliest bits of nonsense which has appeared in St. Nicholas for many a day are four illustrated pages of "The Canalboat Captain's Story," told in jingle by Malcolm Douglas:

I'm werry like G. Washington, the
the man said to me;
I cannot tell a whopper, which was
just the case with G.
But that story!

Of the St. Nicholas departments, that "For Very Little Folk" is especially delightful this month, with pictures and jingles all about finger and toes play by Arthur Guiterman, Frederic B. Hodgins, Alice Turner Curtis, Florence E. Storer, Emilie Poulsson and other child play experts.

Smart Set Items.

The Smart Set Magazine has added a new feature to its makeup, a department entitled "Pertinent and Impertinent," by Owen Hatteras, which will discuss in a breezy, satiric way each month items of general interest. This month the author of this department puts forth a plea for a revision of the code of punishment for crimes, maintaining that the old scheme of hamstringing runaway servants and amputating pickpocket's fingers, while a bit severe, was yet working along the right lines.

The April number of The Smart Set has as frontispiece a picture done by Rose Cecil O'Neil especially for this number, entitled "Carcassonne," illustrating Nadaud's famous poem of that name. The picture represents the peasant falling exhausted within sight of the fabled city of dreams.

How Presidents are Chosen.

What Kind of a spectacle is it, when a President whom his friends say admirably is "no politician," holds up certain local appointments, already made, until he can make sure that the recipients will pay for their jobs with help toward the President's renomination? Why was Congressman McKinley selected to manage the President's campaign? Was it because Mr. McKinley is the distributor of pie to Congressmen and therefore can decide for many of them whether they shall serve another term or not? There are few Congressmen who act wholly regardless of individual consequences, like William Kent. Mr. McKinley's power to take away their campaign funds is a mighty club over many of them. You, readers, can do something to thwart this attempt of the Administration to whip your Congressman into line, regardless of his convictions or your own, by the terrifying use of plunder. You can write to him, telling whom the people at home really want nominated. Living in Washington, your Congressman gets out of touch with you. He reads New York and Washington papers, and feeds on the gossip of a little ring. Go for him. Stir him up. Tell him what the folks really want. —Colliers Weekly.

A MUSICAL TREAT.

There will be an illustrated lecture on Oratorio given at the Unitarian chapel, Tuesday, evening, March 26, at 8 o'clock under the auspieces of the Alliance of the church Miss Florence G. Marshall has charge of the affair and will be assisted by Miss Evelyn Blair, soprano of Boston, and Mrs. Priest of this city. Admission 35 cents.

Sailed on Saturday, schooner, Evolution, (British) for Liverpool, N. S. Arrived, Sunday, schooner Hume, Rockland, Me., for Boston.

Fresh Air
Sunshine
Scott's Emulsion
Happy Thoughts

Let these
Vitalizing Elements
into your home; they are the simple means of keeping Nerves, Brain and Body strong, active, enduring.

There is no substitute for Fresh Air, Sunshine, Happy Thoughts or

Scott's Emulsion

ALL DRUGGISTS 11-63

FIFTY YEARS AGO TODAY

Gleanings From Files of Portsmouth Chronicle

Letters dated March 9, have been received in this city from Mr. Charles Ridge, Co. K, 2nd N. H. Regiment, who was taken prisoner at the battle of Bull Run. He was then with others confined at Salisbury, N. C., but expected to be released soon.

* * *

It is stated that the Cumberland, which fought the impenetrable ironclad frigate with a desperate courage worthy of Paul Jones, made three attempts to board her, but from the peculiar shape of this armored vessel this was found to be impossible.

* * *

The rebles have lost seventeen of their Generals by wounds, resignation and suicide during the war. The Union army has lost but two, one was killed in the saddle, the other died of sickness produced by wounds.

* * *

Mr. Patterson, lately appointed U. S. Consul at Maranham, Brazil, died ten days after arrivng at that yellow fever locality.

* * *

Capt. Ericsson, the builder of the Monitor, expresses a firm belief that his battery will sink the Merrimas on her next appearance. He says they shot too high, and should have taken the Merrimac near the water line, where she would have received the full force of the shot. They failed to throw their largest shot, also, for fear the guns would explode. The next embrace of the monsters, he predicts, will be more terrible, and for the Merrimac a death struggle.

* * *

Parson Brownlow and his son have reached Nashville. He says he was imprisoned in the common jail at Knoxville, Dec. 5th, in violation of an agreement with the rebel government. He was confined in a small damp room where he was attacked with the typhoid fever. He was then removed to his residence, and was laid up eight weeks. He was under strict guard all this time. He proceeds North to publish a story of his martyrdom. He is not affected with consumption as reported.

* * *

We are indebted to Wm. H. Brewster, Esq., of Boston, for a slip from the Traveller office containing a dispatch dated Cairo, Sunday evening, which says:—Com. Foote is shelling the rebels at Island No. 10, on the Mississippi river. Gen. Pope's batteries prevent their escape down the river by means of their gunboats. The rebels are said to be 15,000 to 20,000 strong. Their gunboats are understood to be engaging Gen. Pope's batteries.

TAFT DAY

Bill Passed to Electrify Railroads. Other News From the Hub

Boston, March 18—Monday is not only St. Patrick's Day, but Taft Day as well. President Taft who is to honor the city by visiting it Monday, will be welcomed in a royal manner.

It is the opinion here that he will be backed by all New England for renomination. Boston is fast really becoming the great meeting place for all New England. The Boston Chamber of Commerce is doing excellent work for the upbuilding and benefit of not only this city but all New England.

That the horse drawn fire engine and truck is fast passing is being demonstrated most emphatically at the commercial motor vehicle show. Not only has there been a number of officials of fire departments of various New England cities at the show to study the motor fire truck situation, but selectmen from a large number of towns as well.

That it is a show the general public is interested in, can easily be seen, for although the management were a little doubtful as to how great the attendance would be; the past three days have brought thousands of interested visitors and the great Mechanics building has been filled to its utmost capacity.

This show will continue until next Wednesday, March 20, and although it is a commercial show, no intelligent person who keeps apace with the times, can afford to miss it.

In compliance with the order of Gov. Foss all flags were at half mast from noonday to sunset, today, as a mark of the State's respect to the dead of the Maine.

Miss Margaret M. Smith of Skowhegan, Me., is one of the few women coal dealers in New England. She is a conspicuous figure among the 200 or more men in attendance at the Retail Coal Dealers' Convention. Miss Smith although a member of the Maine Coal Dealers' association does not belong to the New England association. She has been associated with her father, Sewell W. Smith, for a number of years in Skowhegan and knows every branch of the coal business.

The coming week is the last week of John Mason at the Shubert Theatre in Augustus Thomas' masterdrama, "As A Man Thinks." Sam Bernard comes to the Majestic next week for a two weeks' return and farewell engagement in "He came from Milwaukee," "The Country Boy", is still on at the Park Today ends the third week of the production of The Liebler company of "The Deep Purple," a play of the great white way, at the Plymouth. Next week "Trilby" will be given at the Castle Square.

W. H. Deal, superintendent of Pullman service of the N. Y., N. H., and H., has been transferred to Richmond.

J. L. A. Baldwin of the South Station has been promoted to superintendent of the Boston division with headquarters in Boston.

No man had a wider acquaintance or more friends around "The Hub" than the late ex-Gov. Hill. He was a nightly visitor in the lobby of the Touraine when in town.

The Massachusetts legislature has passed a bill requiring the railroad to electrify their trains by 1920. It is the desire of the roads to do this at an even earlier date. A close friend of President Mellen states that he has an elaborate plan for electrifying his own cars and is looking into the money market and also as to the question of whether or not electrification at the present time is desirable.

When the stock holders of the Boston and Maine, New Haven and Boston and Albany railroad commenced to realize that the Grand Trunk was simply butting into Boston to capture the local business, they began to open their eyes to the situation. The now growing sentiment is that it is not a question of more railroads but more business. The attitude of the Boston papers is that the use of the present roads will apply to the proposition just now. Vice-preseident T. E. Brynes is now busy making some changes in connection with the Boston and Maine. The proper move was made last week when Mr. Byrnes was called up regarding the several delays and other matters. Mr. Brynes gets directly at thingse and does not go at it in any round about way. He has been complimented on the rapid improvement that he has made.

NOTICE.

Having bought of the assignee, Mr. Frank E. Leavitt the stock, fixtures and good will of the James R. Yeatan company, grocery and provision business at 155 Congress street, we are now open for business. The meat and povision department will be conducted by Mr. John Desmond.

The grocery department by myself with the aid of efficient clerks. We will be very glad to see all former customers of this store and many new ones who will give us a trial. We assure you of courteous treatment.

Samuel J. Carll

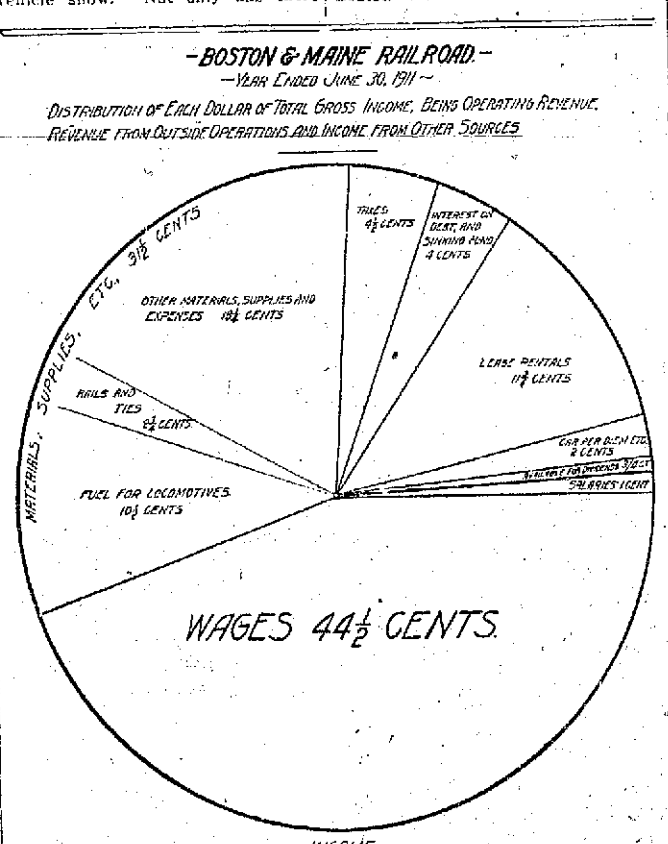

SHIRTS HATS

"The prettiest Shirt I have ever seen" was one customer's comment. We know you will like them too, for they certainly are beauties

Big Values as Usual

Come in today, you'll enjoy seeing the new Hats we have, whether you want to buy or just look,

You'll find a Hat for every face and fancy here

ROOT - - The Hatter

THE STYLE STORE FOR MEN

Portsmouth Tailoring Co.

31 Congress St.

Over Leckey's Cigar Store

Do you realize that it is but a comparatively short time before Easter? We are beginning to get out our Easter orders and you don't want to get left out. We are carrying a large stock of the latest Spring patterns suitable for both Ladies and Gentlemen.

Our $25 suit is without doubt the most agreeable trade ever offered to the public of this city.

Our pressing and cleaning department is conducted under the most sanitary conditions and we call for and deliver every order promptly.

We are the sole resident agents for the Royal Tailors, of New York and the Stern Co., of Rochester, N. Y., all concerns famous for their fine workmanship and fitting garments.

Our store is open from 7:30 a. m., until 9:00 p. m.

Telephone 500-M.

Rainproof Overcoats

We are showing new ideas in cravenetted garments for Spring, Summer and Fall wear in "Gaberdines," "Burberrys" and Scotch Tweeds.

There is "class" in every line of our new models——that "something" that is different from the commonplace. The man who "sees" will appreciate our selection of these seasonable and necessary overgarments. All English models —— imported fabrics —— moderate prices.

HENRY PEYSER & SON,
"Togs of the Period"

J. A. QUINN
Boilermaker
Ceres St. next to Kittery Ferry
All Kinds of Repairs to
Marine and Stationary Boilers and Tanks
Will furnish estimates at Short Notice.
Prompt attention to this class of work

The Mutual Life
INSURANCE COMPANY
Of New York

Paid to Policyholders in 1911.
$57,353,726.13
Received FROM Policyholders in 1911
$55,582,183.20
Excess of Payments over Receipts
$1,771,542,93

Paid Dividends in 1911
$13,631,857.73
Apportioned for Dividends in 1912
$15,146,685.72

John L. Hafford,
Local Representative.

Granite State
FIRE INSURANCE COMPANY
OF PORTSMOUTH, N. H.
Paid Up Capital $200,000
OFFICERS — Calvin Page, President; Joseph O. Hobbs, Vice President; Alfred F. Howard, Secretary; John W. Emery, Asst. Secretary.

DR. ALBERT GARLAND
Dentist
9 Congress St., Portsmouth N. H.

PAUL POEHLER WINS CHAMPIONSHIP TITLE

Created a New World's Record for Candle Pins--2299 Wonderful Work.

Paul Poehler of this city won the Championship title for New England at a candle pin bowler in Boston on Saturday night when in the finals of a big bowling tournament, held under the auspices of a Boston paper, he won out and at the same time created a new world's recore for twenty strings.

It was a wonderful exhibition of bowling and it was the finale of excellent work all through the match, when he came down through the field of 1072 bowlers of all over New England and took away the first prize. Paul was never in better form than on Saturday evening and there was never any question on the part of his friends that he would be the winner, although he was up against the best in the country. In the finals he had to bowl twenty strings against Clarence Johns of Gloucester and Terry Griffin of Dorchester, and while both rolled in excellent form Poehler beat them out by 113 pins. Johns won second money and Griffin third.

Poehler in his last string rolled 157, or within one pin of the highest single string of the contest. His grand total was 2299 or 166 better than the world's record held by John Christopher of Boston.

Poehler's score by strings was: 102, 104, 109, 120, 120, 103, 137, 119, 123, 92, 115, 105, 95, 136, 114, 121, 107, 108, 112, 157—2,299.

Clarence Johns, Gloucester, 2,086.
Terry Griffin, Dorchester, 2,081.

PROTEST AGAINST SALE OF YARD

Members of Central Labor Union to Forward One to Congress.

The members of the Portsmouth Central Labor Union are to circulate petitions to be forwarded to the representatives in Congress protecting against the sale, abolition or curtailment of the Portsmouth navy yard. Against the employment of enlisted men on the various government vessels, which by right devolves upon civilian employees at the yard. That all members of congress use all means within their power to defeat the proposition now before them to dispose of various navy yards on the Atlantic seaboard and that the Secretary of the navy be urged to carry into effect laws already passed and to expend the sums already appropriated for improvement at the Portsmouth navy yard.

Philip T. McWilliam passed Sunday in Dover as the guest of Walter Cox.

INDIGESTION GOES IN FIVE MINUTES

Heartburn, Dyspepnia, Gas and Other Stomach Misery Vanishes

If what you just ate is souring on your stomach or lies like a lump of lead, refusing to digest, or you belch Gas and Eructate sour, undigested food, or have a feeling of Dizziness, Heartburn, Fullness, Nausea, Bad taste in mouth and stomach headache—this is Indigestion.

A full case of Pape's Diapepsin costs only 50 cents and will thoroughly cure your out-of-order stomach, and leave sufficient about the house in case some one else in the family may suffer from stomach trouble or Indigestion.

Ask your pharmacist to show you the formula plainly printed on the 50-cent case, then you will understand why Dyspeptic trouble of all kinds must go, and why Diapepsin always relieves sour, out-of-order stomachs or Indigestion in five minutes. Diepepsin is harmless and tastes like candy, though each dose contains power sufficient to digest and prepare for assimilation into the blood all the food you eat; besides, it makes you go to the table with a healthy appetite; but, what will please you most is that you will feel that your stomah and intestines are clean and fresh, and you will not need to resort to laxatives or liver pills for Biliousness or Constipation.

This city will have many Diapepsin cranks, as some people will call them, but you will be cranky about this splendid stomach preparation, too, if you ever try a little for Indigestion or Gastritis or any other Stomach misery.

Get some Pape's Diapepsin now, this minute, and forever rid yourself of Stomach Trouble and Indigestion

Walden's Market

ELLIS G. WALDEN Vaughan, opp. Hill Street

W. Butter	38c lb	Shrimps	10c can
Smoked halibut	10c lb	California Prunes	10c lb
Rose milk	10c can	Smoked shoulders	11c lb
Soda biscuit	3 lbs 25c	Mince meat	3 pkgs 25c
Crackers	3 lbs 25c		
Sweet corn	3 cans 25c	LOOK---Pure leaf lard, not compound	10 1-2c
Corn Flakes	3 pkgs 25c		

We will not be undersold

Portsmouth Theatre

Monday - Tuesday - Wednesday
MARCH 18, 19 and 20

HERMAN & SHIRLEY
The Mysterious Masqueraders

Elliot & West
ECCENTRIC SINGING AND DANCING

MISS ETHEL WOOD
Who Sang Pictorial Ballads Four Months Here Last Season is Back Again and Receiving Nightly Encores.

5 REELS - LATEST IN - 5 PHOTO PLAYS

Matinee 2:15, Evenings 7 Sharp, excepting Saturday Performance Starts Promptly at 6:45.

Same Little Price, 10 Cents - - A Few Reserved Seats, 20 Cents

Spring Cleaning is now at hand

We have Electrical Devices that will help you do this work

ROCKINGHAM COUNTY LIGHT & POWER CO.

Office, 29 Pleasant Street, Portsmouth, N. H.

KITTERY LETTER

Breezy Items from Village Across the River

Kittery, March 18.

On Saturday afternoon at the Second M. E. church vestry Rev. A. J. Hayes the leader of the boy scouts, gave a very interesting talk to the mothers of the scouts, on matters pertaining to the organization, its ideas and the work which is proposed to be done during the coming summer. The patrol leaders of the scouts served cocoa and fancy cookies to the mothers.

James Brown of the Intervene is visiting relatives in Boston.

Charles Blaisdell of York, was a visitor in town on Saturday

On Monday March 25, the trains will begin to run over the York Harbor and Beach line.

Ned Shapliegh is home from the New Hampshire college at Durham and is ill with an attack of the grip.

Mr. and Mrs. Arthur Baker passed Sunday in York.

Miss Carrie Paul has been ill the past few days.

Mrs. Ida Marshall passed Sunday in York.

Harry Crause of Commercial street passed Saturday in Boston.

Mrs. Harry Grant and little daughter of Lynn passed Sunday in town.

Mr. Mary Wilcox is quite ill at the home of her son, Mr. Edwin Wilcox of Wentworth street.

Jethro H. Swett is able to be out of doors after his illness.

Mrs. Myrta Snell is ill at her home on Jones avenue.

LOST—At Town meeting a jackknife. Highly valued as keepsake. Return to C. M., Prince. Name own reward.

Mrs. Perley Putman of York, was the guest of relatives here on Saturday.

Miss Amy and Lottie Windrich passed Saturday in Boston.

The Steamers Lusitania and Mauretania are the same distance in their imaginary voyage to Palestine.

Cyrstal chapter of the Epworth League entertained the Boy Scouts on Saturday evening about 50 boys being present, accompanied by many of their parents. The entertainment consisted of the singing of the scout song by the boys, reading by Mrs. Milton Cochrane, reading by Miss Eleanor Lowell, singing of America and other songs by all, after which games of all kinds were played, and ice cream and cake served.

Mr. and Mrs. Charles Williams have moved from the Intervene to Quincy, Mass.

The Ladies' Aid of the M. E. church will hold a business meeting Thursday evening in the vestry, at 7:00 o'clock, after which a free social will be given to the young people in town. Games will be enjoyed and refreshments served.

Mrs. Thomas Wilson of of Wentworth street is able to go out after an illness.

Henry Hobbs of Haverhill, passed Sunday with friends in town.

A rehearsal of the "New Minister" will be held Tuesday evening with Miss Berenice Glidden. All members of the cast are wished to be present

The Phoebes will hold a meeting on Friday in the vestry of the Second Christian church and an excellent evening's entertainment is in preparation. Several men members are to be admitted.

Melvin O. Stimson passed Sunday in Portsmouth.

The W. C. T. U. will meet Wednesday afternoon at 2:30 with Mrs. Mae Googins. A special service will be held at this time to the memory of the late Neal Dow.

Th Ladies' Social Circle will meet Thursday afternoon with Mrs. William Smith of Williams avenue.

George Monent, who has been visiting his daughter in Prides' Crossing, Mass., is at his home here.

Riverside Lodge, I. O. O. F., meets this evening at Odd Fellows' hall and the second degree will be conferred on a candidate.

Grange meets on Thursday evening at Grange hall.

Piscataqua chapter, No. 90, O. E. S. meets Wednesday evening in Odd Fellows' hall.

ELIOT.

The Ladies' Aid Society connected with the Methodist church will meet Tuesday afternoon with Mrs. Frank Wherren.

Mr. and Mrs. Alvah D. Wentworth of South Berwick Junction were the guests of Mr. and Mrs. Herbert H. Foss on Sunday.

Pussy Willows can now be found for the seeking.

Schools in town will probably commence April 1.

Two dances which were to be held in grange hall this week have been cancelled on account of the death of Ex-Governor John F. Hill, for whom the local grange was named.

Mr. Reagon and family of Portsmouth were visitors here Sunday.

Preparations are now under way for an Easter concert at the Methodist church.

Mrs. Joseph Maddock of Portsmouth visited her parents Sunday.

Mr. Parquette, the evangelistic soloist of Berwick, was calling on friends here Friday.

No fault to be found with the water supply at present. It is ample.

The town of Eliot and John F. Hill grange have sent floral tributes to the family of Ex-Governor Hill, whose funeral occurs Tuesday at his late home in Augusta. The next meeting of John F. Hill grange will be a memorial service to him—a fitting tribute to the man who did so much for the local grange, and whose interest in his old home town has been shown in so many generous and substantial gifts during the last few years.

One of the musical numbers on the program presented at the Birthday party given by the Epworth league at the Methodist church vestry recently, was the composition of Miss Welsh, daughter of Ex-Postmaster Samuel Welsh of Somersworth, and a cousin of Henry C. Knight who rendered the selection.

Albert W. Norwell has been sick the past week, requiring the services of a physician.

Mrs. Elsie Gage and son of Beverly, Mass., were the guests of Mrs. John Hillhouse, last week.

The Faith band of the Methodist church will hold no session this week.

KITTERY POINT

What Is Happening in the Harbor Town

Miss Lizzie Collins is recovering from an attack of the grip.

Kenneth Seybra of York has been called here by the serious illness of his sister, Mrs. Ray Fuller.

Mrs. Elroy Moulton has returned from a visit to relatives in Somerset, Mass.

The back roads of the town are said to be in the most muddy condition for years.

Mrs. Albert Fernald has purchased a house in Portsmouth, and will soon remove there.

Mr. and Mrs. Stephen Blake and daugter, Aline, have returned from a visit to the former's brother in Malden, Mass.

Charles Bedell has purchased a horse from G. A. Batchelder of North Hampton.

Miss Bertha Frisbee has returned from a visit to relatives in North Berwick.

Everett Seawards is absent on a trip to Boston.

Mrs. John Thaxter is visiting in Boston.

The condition of Mrs. Ray Fuller was reported as improvd on Sunday The two children are at the home of their grandfather, Frank Fuller.

Mrs. Edward Knowlton of Beverly Farms, Mass., is visiting Mr. and Mrs. Eleazer Hoyt.

Miss Lilith Seawards entertained the Junior Mission Band on Saturday afternoon.

Mrs. Elmer E. Riley and Mrs. Estey are passing the day in Boston.

WANTED

To Purchase in Kittery Point

House and Stable

at a Moderate Price.

Must have 3 or more acres of land, also Good Ocean View and near Electrics.

If you have a place like this for sale let me hear from you

J. B. ESTEY,
RYE, N. H.
P. O. Portsmouth, N. H.
R. F. D. No. 2

SHOE YOUR CHILDREN RIGHT

When you get a pair of shoes for yourself you're pretty particular as to style and fit.

Why shouldn't you take the same pains with the shoes for your children? Growing feet certainly require as much care and attention as those that have attained their growth.

When you get your children's shoes here you may be sure that they will be fitted right. In addition our smaller shoes possess the same dash and character that have made our shoes for grown-ups so desirable.

LET US SHOE YOUR CHILDREN.

N. H. BEANE & CO.,
Head to Foot Outfitters,
5 CONGRESS STREET, PORTSMOUTH, N. H.

THE SIEGEL STORE, 31 MARKET ST.

Alterations Free Alterations Free
"The Store of Quality for the People"

SPRING APPAREL—Suits, Coats, Dresses, Waists and Skirts

LADIES' TAILORED SUITS FOR SPRING—New Models beautifully man tailored in two toned whip cords worsteds and serges, a more imposing showing of Suits has never been seen in Portsmouth
Prices Range from $10 to $45

LADIES' AND MISSES' NEW COATS FOR SPRING—New styles, new colors, new combinations
Prices Range from $7.50 to $35

DRESSES—a wide assortment in pleasing and desirable styles
Prices Range from $5 to $25

Latest Models and Ideas in SKIRTS—Special whip cord Skirts all the rage in the large cities
Price $5.98

Smartest and most popular styles in WAISTS
Prices Range from 98c to $7.50

OUR NEW SPRING HATS HAVE JUST ARRIVED

THE SIEGEL STORE, 31 MARKET ST.

The ARTHUR E. RICHARDSON CO.
Cor. Market and Ladd Sts.
Entrance 12 Ladd St. Portsmouth, N. H.

Dry Goods Specialties

HAVE YOUR EASTER SUIT TAILORED TO ORDER.

Easter Sunday is April 7, and will be here even before you realize it, so don's put off until tomorrow what you ought to do today.

On that one day of all days when the Latest Spring Fashions are on parade, you ought to have a garment that's a bit different than the rest—a garment that lends distinction to your figure.

Our Master Tailoring Service is at your disposal and prices remarkably low. Satisfaction assured. New models and large line of material.

Pictorial Review Patterns.

A. J. LANCE, M.D.
DISEASES OF THE EYE, EAR NOSE AND THROAT
3 Congress St., Portsmouth, N. H.
Hours 9:30 to 12; 2 to 4.

F. S. Towle, M.D.
PHYSICIAN AND SURGEON
350 State Street, Portsmouth, N. H.
OFFICE HOURS
From 8 a. m., 1 to 4 p. m., 7 to 8 p. m.

IMPRESSIVE SERVICE MARKS BURIAL OF THE OLD MAINE

Ship Sunk Off Cuba Coast--Bodies of Sailors to Be Buried at Arlington.

Havana, March 17.—Under lowering skies and in a heavy tumbling sea the old battleship Maine, ressurrected after 14 years' burial in Havana Harbor, Saturday plunged with her colors flying to her everlasting rest 600 fathoms deep in the sapphire waters of the Gulf.

After imposing ceremonies in the morning, which ended with the formal transfer of the custody of the bodies of the heroic dead by the Mayor of Havana, Julio de Cardenas, to Brig. Gen. W. H. Bixby, chief of the engineer corps, U. S. A., and the representative of the United States, the coffins were taken aboard the cruiser North Carolina, where they were deposited on the quarter deck, completely covered by a great mound of floral tributes, under a guard of honor composed of marines. Minute guns were fired by the North Carolina and the scout cruiser Birmingham and the batteries of Cabanas Fortress until the ships had cleared the harbor.

Soon after 2 the navy tug Osceola, aboard of which were the United States Minister, Arthur M. Beaupre, and the staff of the legation, Brig. Gen. Bixby, Col. William M. Black, Lieut. Col. Mason M. Patrick and Maj. Harley B. Ferguson, constituting the Maine commission, passed lines to the stern end of the wedge-shaped wreck and started seaward.

Her decks covered deep with flowers and palms and a great American ensign floating from the jury mast, where the mainmast formerly stood, the Maine put to sea on her last voyage. On deck stood Capt. John O'Brien, famous as "Dynamite Johnny," skipper of the filibustering steamers Dauntless and Three Friends, acting as the Maine's last pilot. As the wreck passed the American squadron, the crews manned the rails, the Marines presented arms, the scarlet-coated bandsmen on the quarter deck played the National anthem, and minute guns boomed a requiem.

Half an hour later the North Carolina and Birmingham got under way down the channel followed by the Cuban gunboats Hatuey, Yara, Enrique, Villuendas and 20 de Octobre, the United States Engineers' steam dredger, Barnard, carrying all the men who had worked on the coffer-dam, a steamer with the Havana camp, Spanish-American War Veterans aboard, Commodore Carbonel's yacht Gypsy, with the Havana Chapter, D. A. R., and a great fleet of tugs and chartered vessels.

At 4.55 a three whistle blast from the North Carolina followed by one gun announced that the three mile limit had been crossed. Half an hour was permitted to elapse. Then the American cruisers took up a position to the eastward of the wreck; the Cuban warships moved to the westward, and the accompanying vessels were grouped to the north and south. In the meantime the wrecking crew went aboard the hulk and made ready to carry on the arrangements for the sinking.

Precisely at 5 another whistle sounded from the North Carolina and another gun was fired. The crew instantly threw open the valves and with Capt. O'Brien jumped aboard a tug alongside, which steamed a little distance away.

For 10 minutes no change was visible in the trim of the great rusty, battered hulk. Then she was seen to be sinking at the bulkhead end. As she remained pitching and wallowing, each moment settling deeper and deeper, the stern was seen to rise. In a few seconds the hulk was almost vertical, showing first the propellers and then the full keel.

The next moment there was a flash of blue and white, as the great ensign flying from the mast struck the waves and disappeared. Simultaneously the decks were blown up by the air pressure and the Maine plunged down, leaving no trace save flowers tossing on the surface of the sea. The silence was broken by whistle blasts from the whole fleet, which was the only salute. Ten minutes later the Cuban flagship Hatuey fired a farewell National salute to the squadron, to which both cruisers replied, and then shaped their course for Norfolk.

Precisely 20 minutes elapsed from the opening of the valves until the hulk disappeared.

SALVATION ARMY DEDICATE NEW HALL

The Salvation Army on Sunday dedicated their new hall on State street, the old Peabody school, and also assisted at several of the churches.

The local officers were assisted by Col. and Mrs. Gifford of Boston, and the Boston Army band, along with several other officers in the Army.

The Army band came here on Saturday evening and gave an open air concert on the parade. The band is some different in construction than the ordinary brass band, not having a trap drum or a reed section, but it gave an excellent concert.. During the evening a concert was given in U. V. U. hall, and it drew a good crowd. The following program was rendered:

March, "The Western States, Band
Vocal solo, "We are going to Heaven," Capt. T. W. Malpass
Instrumental duet, "Il Trovatore," J. S. and W. Sheppard
Selection, "Thoughts from Great Masters," Band
Song, "We're down on the Devil," Band
Cornet solo, "Hallelujah," J. S. Sheppard
March, "The Flowing River," Band
Vocal solo, Selected, Capt. J. F. Malpass
Instrumental quartet, "Bridal Chorus," J. S. and W. Sheppard E. B. and W. Gifford.
Selection, "Memories of Childhood," Band
March, "Coming of Jesus, Band
Hymn, "The Wondrous Cross," Band

Sunday forenoon the band assisted at a service on the U. S. S. Southery, and several of the officers assisted at some of the services in local churches.

Sunday afternoon the hall on State street was dedicated, and the band assisted. Col. and Mrs. Gifford had charge along with the local officer, Captain Wetherbee.

Sunday evening a Union service was held at the North church and that building was crowded. The service included preaching by Col. Gifford and speaking by other officers and selections by the band.

ELIOT

Samuel Reese has recently had a telephone installed in his house.

Mrs. Mary J Dixon of Kittery, passed Thursday as the guest of her sister, Mrs. Joseph W. Davis.

A number from here have attended the series of lectures at the Advent church in Portsmouth last week.

A a result of the recent rains many cellars are flooded and the wells pretty well filled up.

Mrs. Joseph Maddock of Portsmouth visited her parents here recently.

The frost is "coming out" of the ground now and it makes careful driving a necessity if one wishes to escape accident.

Frank Grant of Portsmouth was a recent visitor in town.

Miss Inez J. Remick has been passing the week in Portsmouth.

Mrs. Alonzo Bowden is ill with congestion of the lungs.

Samuel Adlington has been sick for several weeks past.

J. A. Newell of Watertown, was the guest of friends here recently.

Miss Helen Hanson of Barree, Vt., is passing the week with relatives here.

Deputy Sheriff Moses Goodwin was a recent visitor in Dover.

WILL OBSERVE LADIES' NIGHT.

The directors of the Portsmouth Athletic club are making arrangements for holding a Ladies' Night on Thursday evening, April 11th. While the arrangements are not perfected it is understood that the program will consist of cards and other games at the Club's home on Court street, followed by dancing at Pierce hall.

Be sure to see "Down in Maine" tonight. Association Hall at 7.45. Admission, 25c.

SCHOONER MAXWELL SUNK IN COLLISION

Baltimore, March 17.—The steamship Gloucester of the Merchants' and Miners' Line, from Boston for Baltimore, was in collision with the schooner Herbert D. Maxwell, from Baltimore for Wilmington, N. C., off Thomas' Point, Chesapeake Bay, this morning.

The Maxwell was sunk and four of her crew were drowned.

The Gloucester's mainmast and part of her rail were carried away.

The Maxwell was a four-masted vessel, built six years ago at Bath, Me. She was valued at $45,000 and carried only a small insurance.

ST. PATRICK'S DAY.

March 17th, (St. Patrck's Day), is universally celebrated throughout the world by people of Irish descent. In Ireland it is a national holiday even in this country the day is commemorated in elaborate festal manner. Monstrous parades in which the patriotic organizations municipal officials and the clergy participate take place.

Thirty thousand marchers were in line in the parade in New York City, including one United States regiment, twenty-seven drum corps, fifty-one social, benevolent and patriotic organizations and hundreds of the clergy of the Roman Catholic Church. Governor Dix, Mayor Gaynor and Cardinal Farley reviewed the parade from the magnificent St. Patrick's Cathedral on Fifth Avenue.

Saint Patrick is one of the few men to whom superior talents and favoring circumstances secured that special distinction called immortality. Talent alone was not his, but superhuman fortitude in face of bitter percution, miraculous power, piety and penitential austerity and apostolic ability as well.

As the freer of Ireland's cruelly oppressed and the patron saint of its people, St. Patrick has ever been held in sacred esteem by the Irish.

"St. Patrick," says Cardinal Moran in the Catholic Encyclopedia, "was born at Kilpatrick near Dunbarton, in Scotland, in the year 387; He had for his parents Calphurnia and Conchessa. The former belonged to a Roman family of high rank and held the office of decurio in Gaul or Britain. Conchessa was a near relative of the great patron of Gaul, St. Martin of Tours. In his sixteenth year, Patrick was carried off into captivity by Irish marauders and was sold as a slave to a chieftain named Milchu in Dalaradia, a territory of the present country of Antrim in Ireland, where for six years he tended his master's flocks in the valley of the Braid and on the slopes of Slemish, near the modern town of Ballymena. He acquired a perfect knowledge of the Celtic tongue. His master Milchu was a druidical high priest, and he became familiar with all the details of Druidism from whose bondage he was restined to liberate the Irish race. Admonished by an angel he after six years fled from his cruel master.

It is sometimes supposed that St. Patrick's apostolate in Ireland was an unbroken series of peaceful triumphs, and yet it is quite the reverse. No storm of persecution was, indeed stirred up to assail the infant church, but the saint himself was subjected to frequent trials at the hands of the druids and of other enemies of the faith. He tells us in his "Confession" that no fewer than twelve times he and his companions were seized and carried off as captives, and on one occasion in particular he was loaded with chains and his death was decreed.

But from all these trials and sufferings he was liberated by a benign Providence. It is on account of the many hardships which he endured for the faith that, in some of the ancient Martyrologies, he is honoured as a martyr. St. Patrick, having now completed his triumph over Paganism, and gathered Ireland into the fold of Christ, prepared for the summons to his reward. St. Brisid came to him with her chosen virgins, bringng the shroud in which he would be enshrined. It is recorded that when St. Patrick and St. Brigid were united in their last prayer, a special vison was shown to him. He saw the whole of Ireland it up with the brightest rays of Divine Faith.

This continued for centuries, and then colnds gathered around the devoted island, and, little by little, the religious glory faded away, until, in the coure of centuries, it was only in the remostest valleys that sor glimmer of its light remained. St. Patrick prayed that that light would never be extinguished, and, as he prayed, the angel came to him and said: "Fear not; your apostolate hall never cease." As he thus prayed, the glimmering light grew in brightness, and ceased not until once more all the hills and valleys of Ireland were lit up in their pristine splendour, and there the angel announced to St. Patrick: "Such shall be the abiding plendour of Divine truth in Ireland."

At Saul, St. Patrick received the summons to his reward on the 17th of March, 93. St. Tassach administered the last sacraments to him. His remains were wrapped in the shroud woven by St. Baldig's own hands. The bishops and clergy and faithful people from all parts crowded around his remains to pay honor to the Father of their faith. Some of the ancient lives recorded that for several days the light of heaven shone aound his bier. His remains were interred at the chieftains Dun or Fort two miles fom Saul, where in after times arose the cathedal of Down.

Rather Emphatic.

Joan is still very young, and the last Christmas Eve found her more than eager for Christmas. As a great treat she was allowed to wait up for the long-expected visit of Santa Claus, but in the course of the evening became sleepy. Presently she astonished her careful and mild-tongued elders by the emphatic exclamation: "My Dod, papa, but Santy Taus is late!"

Good Character.

The ideal man is one that possesses a good character in the full sense of the word. One that will not only be a good provider, but that will by acts of thoughtfulness appreciate the value of a good woman, find praise for her virtues and good qualities, and be her companion for life. Ambitious in his business, and one who finds joy in making others happy.

No Credit.

Maybe the man who boasts that he doesn't owe a dollar in the world couldn't if he tried.—Cincinnati Times-Star.

NINE LIVES LOST IN A SCHOONER WRECK

Halifax, N. S., March 17.—Nine men lost their lives when the fishing schooner Patrician foundered off the coast of Nova Scotia last night.

All day Friday a heavy pall of fog hung over the Nova Scotia coast. Toward evening a strong southeasterly gale sprung up and when running in for Shelburne Harbor the Patrician struck on Bell Rock, off Jordan Bay.

Lashed to a fury by the gale, the sea was soon crashing over the little vessel and it was at once seen that she was doomed.

Capt. William Harding, her commander, himself a native of Pubnico, N. S., and his crew of 18 men, all natives of Nova Scotia, were in great danger, but in spite of the extraordinary heavy sea running 10 of the fishermen succeeded in reaching the shore, where they were given every attention by the hospitable residents.

Owing to the lack of adequate means of communication the names of the men lost have not yet been ascertained.

ROCKINGHAM REPUBLICAN CLUB MEETING.

The regular quarterly meeting of the Rockingham County Republican club will be held at the Probate court room at Exeter on Thursday, March 21st at 2:15 o'clock in the afternoon.

1912 Cadillac

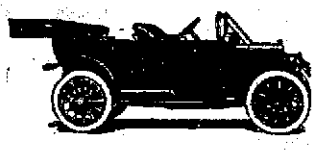

The Car without a Crank.
The Cadillac revolutionizes the Auto Industry.
The largest manufacturers of High Grade Autos in the world.
Electric Starter, Electric Lights, absolutely positive, very simple and economical.
Examine and ride in one and convince yourself.
1912 Car—40 h. p., 116 inch wheel base, 36 inch tires, 5 main bearings, cylinders cast separate, best cooling, oiling, starting and lighting systems in existence.
No smoke is seen behind a Cadallac.
Full floating axles, luxurious upholstering.
A strictly High Grade Automobile for $1,800

CHAS. E. WOODS, - Bow St., - PORTSMOUTH
Agent, Rockingham, Strafford and York Counties.
Catalog Mailed for the Asking

Hupmobile
Fully Equipped Top Shield, Speedometer, Gas and Oil Lights, 32 h. p., 3½ x3½ inch Tires, Full Floating Axles, $999.00
Roadsters, $750. to $850.
Represented by JAS. HOGAN

8 PER CENT DIVIDENDS
Payable at the rate of 2 per cent quarterly. Principal secured by gilt-edge real estate. Rapid enhancement in the value of your investment and increase in dividend rate assured. A seasoned, proven investment for large or small amounts. Call or write for full information and printed matter.
MR. M. H. BELL
New England States Representative
SUNNYVALE LAND COMPANY
Paid up Capital and Surplus $336,310.11
Home Office 166 Geary Street, San Francisco, Cal
Room 10, Freeman Block, Portsmouth, N. H.

Dust Off Your Brain!
Men who think quickly and clearly have an advantage over the "other fellow."
Brains, just as surely as other parts of the body, must be fed right in order to do good work.
Grape-Nuts FOOD
helps many a person "forward" because it is scientifically made, and supplies the right food elements, including the Phosphate of Potash—grown in the wheat and barley of which Grape-Nuts is made. And Nature especially requires this mineral salt for rebuilding brain and nerves.
"There's a Reason" for Grape Nuts
Postum Cereal Co., Ltd., Battle Creek Mich.

Velvet Plug

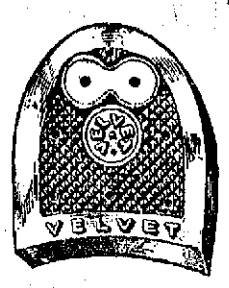

Rubber Heels
Soft, Noiseless. Elastic---Wear well and will not Slip. . .
Try a Pair
Chas. W. Greene
Shoe Repairer and Specialist
8 Congress St.
We have six other makes if you wish

WHIPS
10 Cents TO 1 Dollar
AT
W. S. JACKSON'S
111 MARKET ST.

U. S. MARINE PAINT
For Boats Piazza Floors and Ceilings
F. A. Gray & Co.
PAINT STORE
30-32 Daniel Street

J. W. Syrenius, D. O.
Osteopathy Mechano-Therapy
18 Sheafe Street off Penhallow,
PORTSMOUTH, N. H.
Mechano Therapy is indorsed by the medical profession as a scientific and safe treatment in all chronic and nervous diseases, weak eyes deafness and deformities.
OFFICE HOURS
From 9-12, 2-6 Tel. 935-W

We have a full line of Wines, foreign and domestic. Our specials are.—Victoria Chianti, Maderia, Rhine Wine, Angelica, Muscatel Port and Sherry. Ale and lager in cases for family use. Goods delivered to all parts of the city and surrounding towns.
JOSEPH SACCO,
Phone 328-14
256 Market Street.

FARM WANTED
One that would be Suitable for Summer Home.
Here is your opportunity.
Send us at once full particulars of what you have to sell. Address
Information Dept.
MAINE TOURIST BUREAU
Fidelity Bldg., Portland, Me.

First National Bank
of Portsmouth New Hampshire
U. S. DEPOSITORY
J. K. BATES President
C. A. HAZLETT Cashier
Safe Deposit Boxes For Rent

7-20-4
R. G. SULLIVAN'S
10 CENT CIGAR
Factory Output, Upwards of 100,000 Daily
Largest Selling Brand of 10 cent Cigars in the World
Factory, Manchester, N. H.

H. W. NICKERSON,
Undertaker and Licensed Embalmer,
Office 5 Daniel St., Portsmouth,
Residence 45 Islington St.
Telephone at Office and Residence.

CHICHESTER'S PILLS
THE DIAMOND BRAND.
Ladies! Ask your Druggist for Chi-ches-ter's Diamond Brand Pills in Red and Gold metallic boxes, sealed with Blue Ribbon. Take no other. Buy of your Druggist. Ask for CHI-CHES-TER'S DIAMOND BRAND PILLS, for 25 years known as Best, Safest, Always Reliable
SOLD BY DRUGGISTS EVERYWHERE

THE COMPANY WITH THE PYRAMID

42 CONSECUTIVE YEARS OF PYRAMIDAL PROGRESS

ASSETS SURPLUS

NEW HAMPSHIRE FIRE INSURANCE CO.

MANCHESTER N.H.

TOTAL LIABILITIES $2,496,304.53
POLICY HOLDERS SURPLUS $3,229,504.81

CEMETERY LOTS

Cared For and Turfing Done.

With increased facilities the subscriber is again prepared to take charge of and keep in order such lots in any of the cemeteries of the city as may be entrusted to his care He will also give careful attention to the turfing and grading of them, also to the cleaning of monuments and head stones, and the removal of bodies. In addition to work at the cemeteries he will do turfing and grading in the city on short notice.

Cemetery lots for sale; also Loam and Turf.

Orders left at his residences, corner of Richards avenue and South street, or by mail with Oliver W. Ham, 64 Market street, will be given prompt attention.

M. J. GRIFFIN

Accident Insurance

Weekly Indemnity for Injury or Illness, to Pay for Loss of Time. Rates Low.

John Sise & Co.,
NO. 3 MARKET SQUARE,
PORTSMOUTH, N. H.

INSURANCE
OF EVERY DESCRIPTION
PLACED BY
C. E. TRAFTON,
GENERAL INSURANCE AGENT,
Freeman's Block,
Portsmouth, N. H.

BOOK BINDING
Of Every Description
Blank Books Made to Order
J. D. RANDALL
Over Keene's Store, Congress Street.

MARBLE AND GRANITE
Tablets, Monuments Mausleums
OF ALL DESIGNS
My plant contains an Air Compresser, Pneumatic Tools for Lettering and Carving, Polishing Machine, all run by electric power. The only plant in this section with modern appliances.
FRED C. SMALLEY,
2 Water St Portsmouth

Trafton's Forge
PLANT
Shipsmiths Work Horse Shoeing
All Kinds of Repair Work.
GEORGE A. TRAFTON

His Mother's Valentine

By E. L. Henderson

(Copyright, 1911, by Associated Literary Press)

V. J. was a valentine. There could be no doubt about this. He was born on the 14th of February; his mother had named him Valentine, and he bore the outward semblance of one—one, moreover, of that offensive type popularly known as comic.

No one knew what V. J. Vincent, as he invariably signed himself, had suffered from this combination of circumstances. Hair of unmitigated red, a nose of unconventional length, inquiring ears and a dimpled chin were, he told himself, heavy enough burdens to bear, without the necessity of smiling cheerfully at the endless jokes to which he submitted on each recurring 14th of February. He had learned to accept the hair and ears and nose with resignation, but the dimples, perpetually laughing at the rest of his face, were still a sensitive point; and in a beardless era when fashion demanded glaring honesty in chins, a conspicuous one. He could only fall back on an unfailing sense of humor for support.

V. J.'s name was appropriate in more than one respect. In the lace-trimmed, Cupid-adorned creations displayed in February, there is usually found, hidden under a heart-shaped leaf, a little apartment warm with sentiment. In V. J.'s being, there was a similar recess, but so cunningly concealed that few suspected its existence.

Its sentiment was, however, bubbling up on this particular morning of the 14th of February as he passed the Merrill home, bound officeward. He had hoped to see Marcia Dillon at the window. Instead, he caught a smile from her young cousin, Dana Merrill. Fortunately, he did not catch the remark that followed it: "Doesn't Val Vincent look like a comic valentine?"

"His face is rather an intelligent one for a comic valentine," responded Marcia. "He has good eyes."

"Oh, yes, but eye-glasses are not becoming. I wonder if anything would be very becoming to Val?" laughed Dana.

"He has a fine forehead," Marcia spoke in the manner of one determined to see justice done to an unpromising subject.

"It's a high one, certainly, and improving right along. Actually, Maria.

"It's a freak of a face," he declared.

I believe Val Vincent is getting bald, and he isn't so awfully old either—not near thirty yet."

Marcia looked up with the amused and tolerant glance of twenty-five directed toward sixteen.

Dana ran on lightly. "Of course, no one could help liking Val. He's bright and witty, and as good as he is funny looking. He was devoted to his mother, and I'd be willing to have a comic valentine for a brother myself, if he'd treat me as Val does that harum-scarum Gwen. She has two girls visiting her now, and the whole bunch depend on him to entertain them, as if he were of high school age too. The girls all like him, even if they do regard him as sort of a joke. I'm glad you're such a good friend to him, Marcia."

"He's by far the cleverest man I've met here," asserted Marcia.

"Oh, he has brains, all right," agreed Dana.

Could V. J. have heard Marcia's defense, it might have sugar-coated the annual dose of witticisms he was called upon to swallow. As it was, a growing conviction that he had been indulging in some very foolish dreams of late, was emphasized by the light jests.

He sat in his office in the afternoon, smiling rather wanly at a feeble joke from the office boy that hinged on his unfortunate cognomen. "He isn't exactly an Apollo himself," he thought as he watched the lank, grinning boy withdraw from the room. Then, "Confound the name, anyway!" he exclaimed.

If V. J. ever wavered in a deep sentiment of reverence for his mother it was when he thought of the name she had given him. At home there was a series of valentines, pictures taken on his successive birthdays, by which she had emphasized the name's absurdity. They ran up to thirteen, when the subject had rebelled. Then, after an interval, there was one more, sent from a distant college—a poorly finished, staring caricature of a youth in his teens, of which a fastidious regard for dress and a sentimental pose were conspicuous features. How delighted his mother had been with this particular valentine! Could any other woman, he asked himself, ever overlook his defects as she had done?

He arose and walked to a mirror. "It's a freak of a face," he declared, surveying his reflection sternly and critically. "It looks," he said, "as if it had repented at the last and tried to do something in the beauty line. Could anything be more harrowing and inharmonious! No sane girl could ever bring herself to the point of accepting the wearer of such a face." He would never make a fool of himself by asking it. No! The matter was settled definitely, finally and forever, he declared.

The role he was to play henceforth seemed, however, a tame and colorless one as he sat that evening in the Merrill library talking to Marcia. He delayed taking up the book they were reading together.

It had been a dangerous experiment, the reading of that book. An interest in it had led to regular meetings, during which Propinquity had been busy after the manner of that efficient ally of Cupid.

In V. J.'s case the mischief had been done before he reached chapter three. This was inevitable. Marcia was pretty. She had a merry face, with all sorts of charming little curves playing over it; and his heart leaped out toward the sense of humor it indicated. Then no one could look at her mouth and chin and not gain a hint as to her character. Sane, sweet and sensible were the adjectives those features spelled. But V. J. understood. For him there could be only frank friendship. He resolutely picked up the book for the closing chapters.

And just then Dana opened the door and tossed into Marcia's lap a large envelope. "It came this afternoon while you were out," she explained. "I thought you had it."

"Who in the world is sending me a valentine of this sort?" exclaimed Marcia, picking up the flimsy, fancy envelope. "Oh, I know. It's Dickey, Mrs. Ashton's little boy. I was over there yesterday, and he was valentine crazy. Don't you want to see it?"

V. J. leaned over as Marcia drew out the valentine; and then there fell a thick and sudden silence. From a setting of lace paper, rose-hued hearts and plump cupids, there looked up at him his own face, the familiar college caricature, beneath which in letters which seemed clamoring to be read, were the words:

"I am your valentine.
Will you, sweet maiden, not be mine?"

Marcia's face was flushed and angry. "Those silly girls!" she exclaimed. "I do not think girls of that age—"

Her voice broke as she began to replace the valentine in its envelope.

V. J. put out a restraining hand and took the picture. "It looks to me," he observed, "as if St. Valentine has had some odds and ends left when he finished his yearly assortment and had thrown them together to save the scraps. An old fellow of his experience ought to know that an incongruous mixture of the comic and the sentimental is never successful."

But Marcia did not laugh. "I know all about that picture," she said indignantly. "Mrs. Ashton told me yesterday how happy it made your mother one Valentine's day. Gwen should be thoroughly ashamed of herself!"

To V. J. there was something wonderfully sweet and intimate in this mention of his mother by Marcia. Certain resolutions melted in its warmth. There was a moment's silence. Then, "I am waiting," he reminded.

Marcia looked up inquiringly.

"There is a question, you know. I couldn't ask it myself, but this young fellow has had the audacity to ask it for me. You haven't answered it yet."

And the answer must have been satisfactory, for V. J. never, as he had sworn to do, destroyed his mother's valentine. Something in a nature full of sentiment forbade his doing so.

People with ample means
People with moderate means
People with no means

Cook with Gas

This means that Gas is the proper fuel to cook with. Give your order now for a

GAS RANGE

Our salesman will call on you in a few days.

PORTSMOUTH GAS CO.,
ALWAYS AT YOUR SERVICE

Supply of Sable Cut Off.

The true Russian sable being in danger of complete extermination, the duma has passed a bill prohibiting the trapping of sable from February 14, 1913, till October 29, 1916. Hitherto there has not been even a closed season, and sable have been caught when moulting and with young in such a reckless fashion, especially in the Yakootsk, Lena and Amoor districts, that their numbers have been steadily decreasing for years. The sable is the true marten, a variety of the pine marten, and the size of the skin rarely exceeds eight inches by twenty inches. The bluish tint of the overhair and the softness of the pelt distinguish the real from the imitation sable.

Only a few hundred pelts of the choicest kind are trapped in the year, but no less than 20,000 so-called sable skins are sold annually at the Irbitsk fair. The majority of these are the skins of squirrels from Tartary and Siberia, dyed to imitate the genuine sable.

Patti's Patness.

One morning Madame Patti was walking with her husband in Regent street, and as she stopped at a shop window to look at a number of photographs, a gentleman, who had come up behind her (and, of course, not seeing who she was), said to his friend: "There's the portrait of Albani; they say she will cut Patti out." Upon which, relates Madame Albani in her recent book of reminiscences, Madame Patti turned around and exclaimed: "Thank you, sir," and walked away.

Cats Scratch a Table Leg to Pieces

A table has been in the possession of a Dulwich, England, family for over eighty years, and during this time the various cats they have possessed have scratched one leg, and one leg only, till at last they so wore it away that it became useless and had to be replaced with a new leg. The old leg is still in existence and kept as a curiosity.

Record of a Maine Stage Horse.

In the harness for 2,180 consecutive days and traveling 39,676 miles is the record of Lee, the stage horse of Moose river. Lee is owned by Jonas Holden, who transports mail between Moose River plantation and the railroad station, and in the past six years there has not been a day when he has not been in harness.—Portland Press.

Clever Family.

"What is the Higgins family doing now?" "The wife is writing poems that nobody will read, the daughter is painting pictures that nobody will buy, the son is writing plays that nobody will put on the stage, and the husband is writing checks that nobody will cash."

Lion's Destruction Decreed.

Every man's hand is against the lion. His destruction is encouraged by all the governments of Africa; and the occupation of most parts of the continent by the white race is likely, before a great many years, to close his history except in a few regions.

Ancient Peruvian City.

The Yale scientific expedition into the interior of Peru has returned. Its members found the ruins of an ancient Inca city, hitherto unknown. In the midst of a boundless wilderness they identified the remains of public baths, a temple and a royal palace.

Too Flattering.

"Flattery is dangerous to sensitive ladies," says the Wise Man. "I am always very careful in the matter, because one evening I told a lady that she was as sweet as honey, and the next day she had hives."

Some People.

The trouble with some people is that they want to draw compound interest for life on the little charitable deeds they do just for the purpose of keeping the world from suspecting that they are cold-hearted and stingy.

Money Trust She Knew.

Mrs. Knicker—"I see the money trust is to be investigated." Mrs. Bocker—"I'm glad somebody is going to get after Tom; I can't get a blessed cent out of him."—New York Sun.

DECORATIVE VALUE OF STREET LIGHTING.

The Various Systems and Their Adaptability to Certain Conditions.

One of the practical advantages of the electric lamp is its ability to operate equally well in both upright and pendent positions, says a writer in the American City. The cluster system, which consists of suitable posts supporting a number of lamps, has acquired great popularity, and justly so, the multiple light sources giving a distinctively decorative appearance. A very common arrangement and one to be particularly recommended in smaller cities is the use of four lamps supported on arms, with a lamp in the center, the latter being arranged on a separate circuit so that it can be used for service after midnight or whatever hour the other lamps may be considered unnecessary. The central lamp necessarily must be placed in the upright position, and the globe should be of larger diameter than those on the arms. Whether the lamps on the arms should be pendent or upright is principally a matter of taste, although there is some slight gain in illumination on the sidewalk by placing the lamps pendent and thus avoiding the shadow of the arms.

The capacity or size of the lamps will depend on the distance apart of the standards. In all cases, however, the conduits should have an ample margin of safety, so that in case larger lamps are desired at any time they may be safely used.

The width of the street must also be taken into account. The lower post is more suitable for the narrow street, and vice versa. The usual heights are from twelve to fourteen feet for cluster posts, the exact height being determined by the individual conditions mentioned. The various types of arc lamps, being of much greater candle power, naturally require much higher posts, ranging from twenty feet for the inclosed arc to forty feet or even more for the flaming arc.

THE CLUSTER SYSTEM IN USE ON ATLANTIC CITY (N. J.) BOARDWALK.

Exterior lighting, like interior lighting, must be carried out with due consideration of the environment and the chief purpose sought. A wholly satisfactory result can be obtained only when all the conditions are carefully considered and given due weight.

Modern illuminants have made possible a degree of beauty and utility in public lighting that was undreamed of even a half century ago. We are only beginning to realize what this means in the development of the city of the twentieth century. The means of producing light in unlimited quantities is one of the few benefits bestowed upon modern civilization by science that cannot be perverted to evil purposes. It is one of the few good things of which there is no danger of getting too much.

Waterworks Earned $70,547.68.

The municipally owned waterworks earned for the city of Knoxville, Tenn., the sum of $70,547.68 for the year 1911. This is an increase of $16,689.47 over the net earnings of the year 1910. The annual report of the Knoxville waterworks commission, that is now being completed, will go into details and will show an increase in mileage of pipes, in gallons of water pumped, in number of fire hydrants installed and in general improvements of the plant. The following aggregate figures, however, are taken from the records of the commission: Net earnings for 1911, $70,547.68; net earnings for 1910, $53,858.21; increase of 1911 over earnings of 1910, $16,689.47; miles of pipe in 1911, 117,612; miles of pipe in 1910, 111,812; increase over 1910, 5,800; miles of new pipe laid in 1911, 5.80.

Debt Reduced.

During the past year the debt on the city water and light plant in Gas City, Ind., has been reduced to the amount of $2,500; that is, this amount has been paid on the debt. It has been a few days more than one year since the water and light plant in Gas City was destroyed by fire. In the time elapsed since then the plant has been rebuilt and has been placed in successful operation, and $2,500 of the debt paid. That all this has been done is considered an excellent achievement.

Mayors Favor Biennial Elections.

Changes in the charters of five of the six cities of Rhode Island, which will result in biennial municipal elections, are likely to be made by the general assembly. The mayors of Providence, Woonsocket and Pawtucket are outspoken in favor of municipal elections every two years instead of one, while the project is also viewed favorably by many leaders in Cranston and Central Falls.

RUNAWAY LAD CAPTURED HERE

Lawrence Durgin, the eight year old son of Fred Durgin of Peabody, is very much taken with this city, for he ran away from home on Saturday and after passing the day in this city, was picked up on Congress street late in the night and his parents notified.

Young Durgin said that he found a quarter at his home in Peabody and got on a train and in some way managed to get to this city. He arrived here at four o'clock and had a fine time during the evening. He was picked up on Congress street at eleven o'clock and taken into Dondero's store where he admitted that he had run away from home and he was hungry. Mr. Dondero notified the police and the lad was taken to the police station and the Peabody police were notified. They stated that the parents of the boy had just notified them of the lad's disappearance and the police were requested to hold him until his parents arrived.

Sunday the lad was placed on the train and sent home. He was a bright little fellow and he admitted that he had a fine time and he was much impressed with the city. It was a great city and as soon as he grew up he would come back.

Latest and Best in Motion Pictures at Music Hall daily.

CLASSIFIED ADS.

For Sale, Wanted, to Let, Lost, Found, Etc.

YOU GET RESULTS FROM THIS COLUMN.

1 Cent a Word Each Insertion
4 Lines One Week 40c

WANTED

WANTED—at once second hand household furniture for cash, address T Herald office chm152t

WANTED—Good man on established tea route in Portsmouth and vicinity. Must furnish small bond and horse. Good position for right man. Call or address A. D. Edmond, 19 Bartlett street, Portsmouth, N. H. J27chtf

LOST

LOST—Thursday afternoon, Mar. 14, in Post Office, a ladies' black pocket book, containing a sum of money. Finder please return to 84 Gates street and receive reward. C&H3t Mar. 15

FOUND

FOUND—A bunch of keys. Owner can have same by applying to this office and paying charges. C&Htf

TO LET—Furnished rooms for light housekeeping apply 47 1-2 Court St HOtf

FOR SALE

FOR SALE—Emerson square piano in good condition. Apply, 319 Lincoln avenue. C&H1w

For Sale Ducks Eggs 60 cts a setting $5.00 per Hundred. Geo. A. Norton Greenland, N. H. HC2ws

FOR SALE—Partial scholarship in Gusiness School, cheap. Address R this office. chm91w

FOR SALE—or to let, House known as Hutchinson House, corner Broad and Lincoln avenue. Appy, W. J. Cater, or telephone 672.

FOR SALE—Brunswick billard table with cues and rack complete. Inquire at this office.

FOR SALE—Medium size safe, price right. Inquire at this office.

MISCELLANEOUS

OLD RAGS, RUBBERS—I pay the highest market price, wholesale or retail for clean rags, price now 1c lb.; rubbers, 8 cents. Julius Gouse and Sons, 27 Hancock St., Telephone 349 W.

W. I. LUCAS, dealer in Yankee notions and second-hand goods of every discription. Telephone 794-W, 91 Penhallow St., Portsmouth, N. H. Furniture bought and sold.

TRANSPORTATION

BOSTON AND MAINE RAILROAD

TIME TABLE
In effect Sept. 2, 1911

Trains for Boston leave Portsmouth at 5 10 am., 6.2; am, 7 15am, 8.19 am, 10. 25 am, 10.55 am, 1.35 pm, 4.55 pm, 6.50 pm, 7.35 pm, Sundays 8.10 am, 8.00 am, 11.00 am, 1.45 pm, 5.00 pm, 7.40 pm.

Leave Boston for Portsmouth at 7.30 am, 8.41 am, 9.00 am, 10.25 am, 12.50pm, 1.30 pm, 3.30 pm, 4.55 pm, 6.00 pm, 7.30 pm, 10.00 pm. Sundays 4.00 am, 8.20 am, 9.00 am, 1.15 pm, 7.00 pm, 7.30 pm, 10.00 pm.

Leave Portsmouth for Manchester and Concord, 8.34 am, 12.20 pm, 5.10 pm.

Leave Manchester for Portsmouth 7.59 am, 12.51 pm, 4.28 pm.

Leave Portsmouth for Dover, 5.52 am, 9.46 am, 12.22 pm, 2.31 pm, 5.32 pm, 9.15 pm. Sundays, 8.25 am, 10.50 am, 9.15 pm.

Leave Dover for Portsmouth, 6.58 am, 10.25 am, 12.58 pm, 4.25 pm, 6.22 pm, 6.55 pm, 9.57 pm. Sundays 7.30 am, 1.00 pm, 9.57 pm.

"QUEEN OF SEA ROUTES"

Merchants' and Miners' Trans. Company
STEAMSHIP LINES
Boston and Providence
—TO—
NORFOLK, NEWPORT NEWS AND BALTIMORE.

Most popular route to Atlantic City, Jersey Coast Resorts, Old Point Comfort, Washington, and the South and the West.

ACCOMMODATIONS AND CUISINE UNSURPASSED

Send for Booklet

James Barry, Agt. C. H. Maynard, Agt
Providence, R. I. Boston, Mass.
W. P. TURNER, P. T. M.
General Office Baltimore, Md.

Navy Yard Ferry Time Table.

..Leave Navy Yard, 7.50, 8.35, 9.15, 10.00, 10.30 11.15, 11.45 am, 1.05, 1.35, 2.15, 2.45, 3.20, 4.00, 4.20, 4.46, 5.00 *6.00, ||7.45 pm. Sundays—10.00, 10.15 am, 12.15, 12.35 pm, Holidays—9.30, 10.30, 11.30 am.

Leaves Portsmouth, 8.25, 8.45, 9.3 10.15, 11.00 11.30 am, 12.15, 1.15, 1.45, 2.30, 3.00, 3.40, 4.10, 4.30, 4.45, 5.40, 6.10, ||10.00 pm. Sundays 10.07, am, 12.05, 12.25, 12.45 pm, Holidays, 10.00, 11.00 am, 12.00.

*May 1 to October 15.
||Wednesdays and Saturdays.

Capt. Marbury Johnson, Captain of Yard
Approved: Capt. C. C. Roger, Commandant.

THE MAGNIFICENT STEAMSHIP
OCEANA
14,000 Tons 535 Feet Long
the holder of a speed record that no liner afloat has ever equalled, first cabin throughout with gorgeous rooms and private baths, the finest promenade deck in the world, the best cuisine on the Atlantic and carrying no cattle or freight, is far the greatest liner to
Bermuda
the land that you should see NOW while the world-famed Bermuda flowers are in blossom. In this Fairyland you can enjoy driving, cycling, golf, tennis, boating, ocean bathing, fishing and every outdoor recreation.
Sailing every Thursday, from New York.
Most Attractive Rates Ever Offered.
Get beautiful booklet maps, chart, etc., from Bermuda-Atlantic Line, 290 B'way, N. Y.

JOY LINE
BOSTON
VIA RAIL $2.40 AND BOAT
TO NEW YORK
Via Boat and Rail
Modern Steel Screw Steamships
Georgia and Tennessee
Daily and Sunday between Providence Pier 19, East River, N. Y.
New Management. Improved Service.
CITY TICKET OFFICE
214 Washington Street, Boston.

Dr. J. A. Garland, Dentist
Congress Street,
Over National Mechanics and Traders Bank—Telephone Connection.
.. will be noticed by some that the old "land-mark" (The White Dental Electrica. Sign) at the corner of High and Congress streets, has been removed. But you will find us at the same old stand.

THE DRESS GOODS STORE

Spring Suitings Now Displayed
Foulard Silks in the New Border Patterns
Cotton and Linen Fabrics
Embroidery and Art Needle Work
New Threads in Cotton, Linen and Silks
Voiles in Stripe Checks and Side Band Styles
A Complete Line of Stamping Patterns
Orders taken for Special Work in Dresses, Children's Coats, Collars, Table Linen, Sheets and Pillow Cases, Towels, Etc

B. F. Borthwick, Market St.

PORTSMOUTH NAVY YARD WILL NOT BE ABANDONED

Central Labor Union Receives Answer to That Effect from N. H. Delegation

Recently the Portsmouth Central Labor Union passed resolutions denouncing the proposed abandonment of the Portsmouth navy yard and forwarded the same to the New Hampshire delegation in Congress. The Central Union is in receipt of the following letters from Senator Burnham and Congressman Frank D. Currier.

United States Senate,
Washington, D. C., March 15, 1912
Dear Mr. Clark:—

I beg to acknowledge the receipt of copy of resolutions adopted by the members of the Central Labor Union of your city relative to the Portsmouth Navy Yard.

We have heard the rumor you refer to and have read some of the correspondence regarding the Navy Yard, but as yet I have not discovered any cause for alarm. In my belief the Portsmouth Navy Yard will not be abandoned until the Government ceases to build battleships and the Piscataqua river ceases to flow. If there is occasion for any effort in the way you request, I shall of course do all I can to prevent such a senseless and inexcusable performance.

Very truly yours,
HENRY E. BURNHAM

House of Representatives,
Washington, D. C., March 15, 1912
Dear Sir:—

The Resolutions of the Central Labor Union of Portsmouth, forwarded by you, have been received. The Portsmouth Yard will not be abandoned, and you may be very certain that every member of the present delegation has the interest of that yard very much at heart.

Very truly yours,
F. D. CURRIER

ITEMS OF INTEREST TO EMPLOYES AT THE NAVY YARD

Can Get Rich if They are Smart.

The navy department has recommended a change in the bill which gives the navy yard employes a cash reward for suggestions and work that will mean economy and asks that not more than $100 be given any one man in case the bill becomes a law. The department is understood to be very much in favor of this bill.

Spoke at Rochester.

Chaplain Louis P. Reynolds of the yard delivered a sermon at Rochester on Friday evening.

On the Way With Coal.

The collier Leonidas is shortly to arrive with a cargo of coal. While here some repair work will be carried out on the vessel.

Hard Up for Work and Money.

For the lack of funds about 200 employees of the navy yard have been laid off from 10 to 15 days. There is also a shortness of work.

The Nebraska sailed Saturday from the yard for Hampton Roads. The battleship Florida is there for only a few days' stay and there is no money to begin work on the Des Moines. The steam engineering and machinist's departments are the ones most affected by the lay-off.

Cement Refrigerator.

A cement refrigerator twenty foot square will shortly be built in the rear of the marine barracks for the use of the guard.

Visiting in New York.

Miss Mabel Pollock daughter of Chief Carpenter and Mr. W. H. Pollock of the yard is visting in New York.

Back from Newport.

William Jacobus the junk expert has returned from Newport training station and will again take up his work at this yard.

One Gets Promoted, the Other .. Court Martial.

Private Butler of the Marine guard who recently shot a fireman named Shorten on the Montana in a mix-up at the yard main gate has been promoted to corporal. It is reported that the fireman will have to stand a general court martial. Shorten is the oldest man in years on the cruiser.

LIVELY MIX UP AT NORTH END

Mrs. Frank Letterio Wields a Base Ball Bat With Telling Effect

Eitto Geffallo and Carmony Luetri who are engaged at one of the brick industries at York took a trip to this city with plenty of spare cash on Saturday and evidently started something in the North end district. If they could have got by that section they would have been better off, as that is certainly a bad place to start anything that looks like a fight.

The first stopping place after crossing the bridges was the eating house of Frank Letterio where the brickmaker demanded booze. They were told they could get nothing there and the first act of the rough house was on. In the free for all Mrs. Letterio who tips the scales for over 200, arrived on the scene with a baseball bat and took a hand in the mill. She got in her work in grand style and rapped Geffalo a couple of cracks on the head and nearly put him down for the count.

The York boys ran in the barber shop next door and the curtain went up for the second act. Somebody pushed one of them through a window and another battle in which a half dozen or more were clawing and punching on the sidewalk at one time.

Deputy Marshal Hurley was the best friend the brickmakers had met since coming across the river as he arrived in time to save one or both of them from going to the hospital.

Dr. Johnstone was called to the station and fixed up the trademarks made by Mrs. Letterio where she touched up his upper division with the big stick. They got bail and will tell it all to the court at 2:30 this afternoon.

POLICE COURT

The case of Jacob Hooz, Samuel Hooz and Julius Zeidman, charged with peddling without a license was heard in police court on Saturday afternoon. Jacob was fined $10.00 and cost $6.13. Samuel was bound over for the April term of Superior Court and the case of Zeidman continued till Wednesday of this week.

J. Curley and J. Cooper drunk, fined $4.00 and cost $6.13.

J. Meyers and J. Donovan for assault paid cost, $3.86 each.

AT MUSIC HALL TODAY.

Picture—The Belle of New Orleans.. .....Kalem
Song—Where the River Shannon Flows, by Ethel Wood.
Picture—Out of Tune .....Cimes
ACT—Elliott and West, eccentric dancers.
Picture—Colleen Bawn(Part 1) ....Kalem
ACT—Herman and Shirley
Picture—Colleen Bawn, (Part 2).... .....Kalem
Song—Dublin Rag, Ethel Wood.
Picture—Colleen Bawn (Part 3) .....Kalem

PERSONALS

Miss Minnie Burke is visiting in Boston.

George H. Sampson of Lynn, Mass, was a visitor here on Sunday.

William J. Cater of Providence, passed Sunday at his home in this city.

Post office Inspector William M. Stone of Concord was here today on business.

Mrs. John E. Wood of Fleet street has gone to New York for a visit of two weeks.

Thomas J. Smith of Newburyport, the veteran commercial traveler was a visitor here today.

Mr. and Mrs. Sidney J. M. Huelin and young daughter of Kittery leave tomorrow Tuesday for Berkeley, Cal, where they will in the future make their home. Mrs. Huelin, was formerly Miss Edna Archibald of this city, a graduate of the Portsmouth hospital and has many friends in this city, who will wish her and her family prosperity in their new home in the far West.

EDISONIAN THEATRE.

Freeman's Hall.

Nothing could be more fitting for Saint Patrick's night, then to offer Saint Patrick's night, then to offer Irish songs as "Come Back to Erin" and the "Wearing of the Green." All who have not heard her will have another opportunity to hear one of the best singers ever heard this side of Boston.

Western and La Pearl, acrobats, will make their first appearence here in sensational athletic stunts.

The motion picture portion of the entertainment will be absolutely new and the subjects will all be instructive as well as entertaining.

P. S. Remember St. Patrick's Ball tonight. Dancing until 12 o'clock.

CLAUDE G. SIDNEY, Manager

HALF AN ACRE OF CARNATIONS

E. J. Clough of Greenland is cutting nearly 2000 of the finest carnations that go to Boston daily, and 4000 to 6000 sweet peas.

Some of the finest flowers in this city are from his conservatories.

Call him up on the phone and get prices. Portsmouth delivery free. Tel. 878-M.

OBSEQUIES.

William E. Robinson.

The funeral of William E. Robinson was held from the home of his daughter, Mrs. Fred Frizzell, 45 Melbourne St., today at 2 p. m., Rev. L. L. Gaither officiating. The remains were placed in Undertaker Hams' Tomb.

SALE AND ENTERTAINMENT.

There will be a Rubber Social, Sale and Entertainment at the Pearl St. Free Will Baptist Church, Wednesday evening, March 20, 1912. H3t

TUESDAY SPECIALS

Two Piece House Dresses of splendid quality nurse stripe gingham medium and dark blue effects, large sizes--were $1.50
Special 98c

New Line of Dutch Collars and Fichus, of fine lawn, pretty lace and fancy braid
Special 10c each

Boys' Russian Suits made of linen finish fabric of natural color with stitched bands of white on collar and shield, ages 2 to 6
Special 75c

Children's Chambray Dresses, medium dark blue with yoke of bias plaid, ages 6 to 14--were 75c
Special 39c

THE BUSY STORE THAT GROWS **FOYE'S** 4 TO 8 MARKET SQUARE

Folding Go-Carts

We are showing our complete line

The Allwin Cart

Leads Them All

Do not try to be satisfied with anything else. These cost you no more

We're sole agents for this section

Portsmouth Furniture Co.,

The Leading House Furnishers
CORNER DEER AND VAUGHAN STREETS.

Farm in Newington

FOR SALE

on Piscataqua River
40 Acres
With Good Buildings

Butler & Marshall
REAL ESTATE AND INSURANCE
3 Market Street

BUY A HOME
OR
BUILD A HOME
ON
Monthly Payments

Money to loan on real estate at 5 per cent, privilege of monthly payments as rent, to reduce principal. No charge except for necessary morigage papers. House Lots for sale from $150 to $3000 all with sewer and water in front.

Butler & Marshall, 3 Market St.

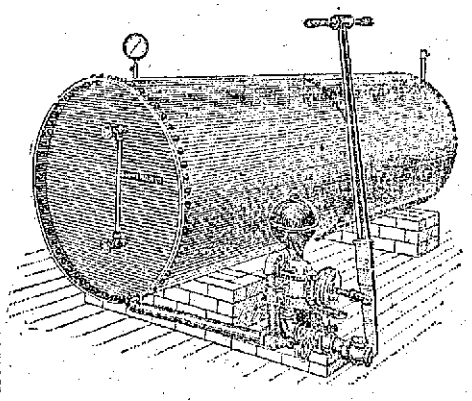

Let us install a private Water System in your cottage or summer home and enjoy the privileges of a city water system in the country as well as Fire Protection for your buildings, better than insurance.

For Prices Call at
PAUL'S - 87 Market St
Telephone 596 W

The Boston Shoe Store and Shoe Repairing Co.

We carry a first-class line of Ladies' and Gents' Shoes at the lowest prices
Please call and give us a trial and see how much you gain by it.
191 CONGRESS ST.

JAMES Z. COLLINS, Painter and Paperhanger

Also Showing an Artistic Line of Wall Paper Samples
All Work Guaranteed
191 Congress St.,
Telephone 940-1, Portsmouth.

LOCAL DASHES

Green was the prevailing color on Sunday.

Nothing so good to eat as Ideal Bread.

The March term of the United States court convenes here tomorrow Tuesday.

Scissors, knives, edge tools, etc., ground, levels set, keys made and locks repaired at Horne's, Daniel street.

Why buy out of town bread that has to be shipped a long distance on the railroad when you can get ours fresh every day. Paul's Model Bakery.

Cadillac owners found in the Cadillac that the experimenting was all done before the car was offered to the public. C&H1t

Have your rugs, carpets, draperies and furniture cleaned by vacuum process, whether your house is wired or not. Cabinet, upholstering and mattress work. F. A. Robbins, 115 Market street.

Bronze Melba in Irish ballads and St Patrick's Ball at Freeman's hall tonight. Dancing until 12 o'clock.

The asphalted streets in the centre of the city form a striking contrast to some of the adjacent side streets where the mud is ankle deep.

Mrs. Frank Trefethen will hold an Easter sale of hand embroidery at F. W. Peabody's Music Store on March 25-27, and 28. h2t

The rank of Knight will be conferred in long form on two candidates at the meeting of Damon Lodge, Knights of Pythias on Tuesday evening.

Atlantic Ocean white halibut, 2 lbs. for 25 cents, Tuesday, Wednesday and Thursday. E. S. Downs, 37 Market street.

For sale in Newington on banks of Piscataqua river, 2 minutes walk from Rollins station, house lots, extending from river to the railroad, also one six room cottage at same place. Apply to J. Edward Pickering, Portsmouth, N. H. CHtf

SPECIAL FOR TUESDAY.

Hamburg steak, 2 lbs. 25c; cut fresh from the round. Desmond's Public Market, Congress street.

PERSONAL ITEMS

Charles M. Flagg of Boston was here today on business.

E. Oscar Pinkham is out again after a three weeks' illness.

James Burlingame of Exeter was a visitor here on Sunday.

Harry L. Dowdell passed Sunday at his home in Peabody Mass.

Frank Leslie of Haverhill, Mass., was here on Sunday renewing old acquaintances.

Mrs. Frank H. Moore and Mrs. Clarence E. Gowen passed Sunday with friends in Union.

Mr. and Mrs. William Gerrish of Brides' Crossing, Mass., pased Sunday with relatives in Kittery.

Mr. and Mrs. W. J. Meloon of Dover passed Sunday with the former's parents in New Castle.

George A. McPheters is home from his studies at New Hampshire College with a severe case of tonsilitis.

Fremont Varrell of York Harbor, who has been passing the winter in the South, returned home on Sunday.

John G. Yarwood, is now able to be about his home, but is still quite weak from his recent severe illness.

Col. Michael Crowley of Boston, passed Sunday in this city with his sister Mrs. William H. Dennett of school street.

Edward E. Green of Calais, Me., a former Portsmouth boy passed Sunday in this city with his father George W. Green.

Raymond Holt of Amesbury, Mass., passed Sunday with his parents, Mr. and Mrs. Harrison O. Holt of High street.

John Witherell of Boston an attache of the Hollis street theatre, passed Sunday at Dover Point with Mr. and Mrs. G. M. Hanscom.

Mr. and Mrs. Louis Sumner of Milton, Mass., passed Sunday in this city as the guests of Mr. and Mrs. E. C. Matthews of South street.

Major Chauncey B. Hoyt, who has been restricted to his room for the past week by illness, was able to be out for a short time on Sunday.

Dorothy the six year old daughter of Mr. and Mrs. Charles Pace was taken to Boston this morning to undergo an operation for infantile paralysis.

The White Store

To the woman of taste who wants a Garment of the latest style we have this message.
You'll find what you are looking for here and the price is much less than you'll expect.

Specials for Tuesday, Wednesday and Thursday

Ladies' Combinations, handsomely trimmed with lace and hamburg – Value $1.25 **79c**
Ladies' Night Robes of good quality cotton trimmed with lace—Value $1.98 **$1.25**
One lot Children's Spring Dresses of high-grade gingham and percales in desirable colorings and patterns, sizes 6 to 14 years Value $1.50 **98c**
The Domestic Wrappers and House Dresses Value $1.50 **98c**

THE WHITE STORE, - 60 Market St.
Next to 5 and 10 Cent Store